

NEW ZEALAND INSULATORS



TEMUKA



> 2020 CATALOGUE



This 2020 updated catalogue showcases the current range of products that New Zealand Insulators is offering ex-stock, in 2020.

Again, our range has been expanded and includes products offered by DTR, Avon, Fulton, Payer, GIG, Bussmann by Eaton, Polesaver, Long Controls and Narada.

These agency products are held and distributed in New Zealand by NZI from our HQ and factory in Temuka plus our Auckland distribution centre in Kumeu.

In the following pages you will also find an extensive range of NZI porcelain products, all made in our Temuka factory South Canterbury New Zealand.

We have continued to expand NZI's range proposition beyond just porcelain insulators – although insulators definitely still form the core of our product offer.

This catalogue encompasses the Low Voltage and Medium Voltage range of standard products.

Copies of this catalogue are freely available through NZI or via our website.

Our sales team can provide separate trade pricing for LV products or special MV pricing (on request).

This 2020 catalogue is also available as a PDF file both in its entirety and by brand, online at www.nzinsulators.co.nz

PDF drawings for many of the products can also be downloaded from the NZI website.

As our product range increases during 2020, we'll use the "NZI – Network Updates" in the ElectroLink magazine, to update you on developments.

Our focus is supporting customers and the electrical industry by manufacturing quality porcelain and electrical fittings complimented with reputable agencies, whilst providing outstanding service and innovation.

Thank you all for supporting New Zealand Insulators.

Chris van der Werff, General Manager
New Zealand Insulators Limited
Mobile +64 27 7066 205
Email chris@nzinsulators.co.nz

NZI BRAND made in Temuka

| | |
|-------------------------------|--------|
| NZI Reels, Spike & Bundles | 2-3 |
| NZI 510/511 & Bundles | 4-5 |
| NZI 11kV Insulators & Bundles | 6-11 |
| NZI 22kV Insulators | 14, 16 |
| NZI 33kV Insulators | 17-20 |
| NZI 66kV Insulators | 24 |
| NZI 110kV Insulators | 24 |
| NZI Standoffs | 25 |
| NZI Station Posts | 27 |
| NZI Guy Strains | 40 |
| NZI Lineguard Disconnects | 67 |
| NZI Mini Wedge Fuseholder | 67 |
| NZI Rewireable & HRC Cutouts | 69-70 |
| NZI Fuseholders | 74,78 |
| NZI Low Voltage Panels | 99 |
| NZI DMC Standoffs | 102 |
| NZI Busbar Supports | 103 |
| NZI Porcelain Connectors | 104 |

AX BRAND made for NZI, multiple sources

| | |
|--------------------|-------|
| AX Spindles | 28-29 |
| AX Clevis Thimbles | 41 |

AVON INDUSTRIES made in Whangarei

| | |
|----------------------------------|----|
| Avon Shackle Straps & U Shackles | 2 |
| Avon Crucifix | 31 |
| Avon Line Hardware | 32 |
| Avon Earth Rods | 61 |

DTR ELECTRIC made in Korea

| | |
|-------------------------------|-------|
| DTR 15kV Polymer Line Posts | 12-13 |
| DTR 25kV Polymer Line Posts | 15 |
| DTR 35kV Polymer Line Posts | 21 |
| DTR 46kV Polymer Line Posts | 22 |
| DTR 69kV Polymer Line Posts | 23 |
| DTR Station Posts | 26 |
| DTR Crucifix Standoff | 31 |
| DTR Polymer Strains & Bundles | 41-42 |
| DTR Suspension Strains | 43-44 |
| DTR Surge Arresters | 47-50 |
| DTR Polymer EDO Dropouts | 52 |

POLESAVER made in UK

| | |
|--|----|
| Polesaver Sleeves & Fire Protection Fabric | 30 |
|--|----|

PAYER PREFORMS made in Canada

| | |
|----------------------------------|----|
| Payer Armour Rods | 34 |
| Payer Line Guards & Line Splices | 35 |
| Payer Aluminium Deadends | 36 |
| Payer Full Tension Deadends | 37 |
| Payer Neoprene Deadends | 38 |
| Payer Guy Grips & Guy Locks | 39 |

GIG GLASS DISCS made in Ukraine

| | |
|----------------------------------|----|
| GIG Glass Discs for Distribution | 45 |
| GIG Glass Discs for Transmission | 46 |

NGK STANGER made in Melbourne

| | |
|----------------------------------|-------|
| NGK-S LV Isolators | 51 |
| NGK-S EDO Dropouts | 53-54 |
| NGK-S HVI Solid Link Disconnects | 55-56 |
| NGK-S Air Break Switches | 57 |
| NGK-S Gas Break Switches | 58 |
| NGK-S FSD Disconnects | 68 |

FULTON INDUSTRIES made in Gosford

| | |
|--------------------------|-------|
| Fulton Scratch Brushes | 33 |
| Fulton Earth Rods | 59-60 |
| Fulton Earthing Pits | 62 |
| Fulton Bolted Connectors | 63-65 |
| Fulton Wedge Clamp | 66 |

COOPER BUSSMANN made in India/UK/Spain

| | |
|-----------------------------------|--------------------------|
| Safeclip/Safeloc Fuseholders | 71 |
| Red Spot Fuseholders | 73,78 |
| Camaster Fuseholders | 73,78 |
| Bussmann | |
| HRC Fuselinks | 72, 75-77, 79, 81, 83-98 |
| House Service Fuseholders | 80 |
| Bussmann DIN Switches | 82 |
| Bussmann Expulsion Fuses | 100-101 |
| NZ Insulators Fusible Solutions | 107 |
| HRC Fuselinks Compatibility Chart | 108 |

LONG CONTROLS made in UK

| | |
|------------------------------|-----|
| Service Kits and Spare Parts | 105 |
|------------------------------|-----|

NARADA made in China

| | |
|---|-----|
| Containerised Battery Energy Storage System | 106 |
|---|-----|

AVON SHACKLES & NZI Reel BUNDLES



SHACKLE STRAPS & U SHACKLES

| Part Number | Description | Brand | Origin | Length (mm) | Width (mm) | Thick (mm) | Holes | HDG (mm) | Unit | Weight | Box Qty | Drawing |
|-----------------------|--|-------|--------|-------------|------------|------------|-------|--------------|------|--------|---------|---------|
| Shackle Straps | | | | | | | | | | | | |
| 537004 | Avon AA20001 Shackle Strap 7" | Avon | NZ | 180 | 32 | 3 | 14 | To 4680:2006 | Each | 140g | 100 | AA20001 |
| 537012 | Avon AA20009 Shackle Strap #11 | Avon | NZ | 170 | 30 | 2 | 14 | To 4680:2006 | Each | 85g | 200 | AA20009 |
| 537020 | Avon AA20011 Shackle Strap #8 Offset | Avon | NZ | 180 | 32 | 3 | 18 | To 4680:2006 | Each | 130g | 100 | AA20011 |
| U Shackles | | | | | | | | | | | | |
| 537039 | Avon AA23001 210 U Shackle Small | Avon | NZ | 85 | 32 | 3 | 14 | To 4680:2006 | Each | 160g | 100 | AA23001 |
| 537047 | Avon AA23002 205 U Shackle Large | Avon | NZ | 105 | 32 | 3 | 14 | To 4680:2006 | Each | 210g | 50 | AA23002 |
| 537063 | Avon AA23003 320 U Shackle Extra Large | Avon | NZ | 132 | 40 | 5 | 14 | To 4680:2006 | Each | 500g | 30 | AA23003 |

PRE-ASSEMBLED REEL BUNDLES

| Part Number | Description | Brands | Origin | Status | Unit | Weight | Box Qty |
|---|---|----------|--------|-----------|--------|--------|---------|
| Reel & Shackle Strap Bundles | | | | | | | |
| 102148 | NZI 210 Reel + Avon 7" Shackle Strap + 2 x M12 110 Bolt | NZI/Avon | NZ | Assembled | Bundle | 750g | 20 |
| 102180 | NZI 205 Reel + Avon 7" Shackle Strap + 2 x M12 110 Bolt | NZI/Avon | NZ | Assembled | Bundle | 1.1kg | 10 |
| Reel & U Shackle Bundles | | | | | | | |
| 102121 | NZI 210 Reel + Avon Small U Shackle + M12 110 Bolt | NZI/Avon | NZ | Assembled | Bundle | 550g | 20 |
| 102156 | NZI 205 Reel + Avon E/Large U Shackle + M12 110 Bolt | NZI/Avon | NZ | Assembled | Bundle | 1.2kg | 10 |



220



220 Top View



205



210



103 Spike

LV PORCELAIN REELS & SPIKE

| Part Number | Description | Brand | Origin | Rated | Groove | Load | Fixing | Glaze | Unit | Weight | Box Qty | Drawing |
|--------------|---------------|-------|--------|-------|-----------|-------|-----------------|-------|------|--------|---------|-----------|
| Reels | | | | | | | | | | | | |
| 109207 | NZI 210 Reel | NZI | NZ | 650V | 10mm | 6kN | 17.5mm Diameter | Grey | Each | 220g | 80 | S1331 |
| 109061 | NZI 220 Reel | NZI | NZ | 650V | 19mm | 5.5kN | 17mm Diameter | Grey | Each | 295g | 80 | S1332 |
| 109010 | NZI 205 Reel | NZI | NZ | 3.3kV | 18mm | 10kN | 17.5mm Diameter | Grey | Each | 540g | 42 | S1330 |
| Spike | | | | | | | | | | | | |
| 100501 | NZI 103 Spike | NZI | NZ | 650V | 16mm Hole | 4kN | Coach Screw | Grey | Each | 325g | 50 | D267-0502 |

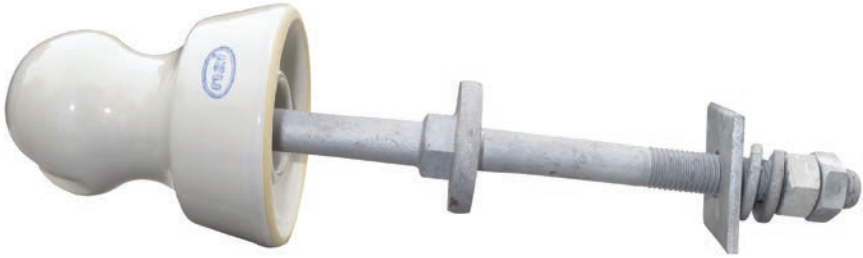

510 + Cordeau Spindle + Washer

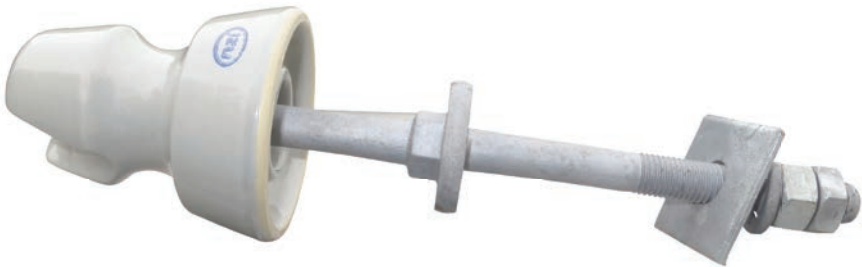

511 + Cordeau Spindle + Washer



Preassembled



Full AX Fittings



16/Box

PRE-ASSEMBLED LV INSULATOR BUNDLES

| Part Number | Description | Brands | Origin | Assembled | Unit | Weight | Box Qty |
|-------------------|--|--------|--------|--------------|--------|--------|---------|
| 510 Bundle | | | | | | | |
| 102164 | NZI 510 Insulator + AX 5/8 Cordeau Spindle + AX Oiled Leather Washer | NZI/AX | NZ | Preassembled | Bundle | 1.1kg | 16 |
| 511 Bundle | | | | | | | |
| 102172 | NZI 511 Insulator + AX 5/8 Cordeau Spindle + AX Oiled Leather Washer | NZI/AX | NZ | Preassembled | Bundle | 1.1kg | 16 |



LV PORCELAIN PIN-TYPE INSULATORS (TIE TOP)

| Part Number | Description | Brand | Origin | Groove | Top | Line Voltage | Colour | Thread | Unit | Weight | Box/Pallet | Drawing |
|----------------------------|----------------------|-------|--------|---------------|----------|-------------------|--------|--------------|----------|--------|------------|-----------|
| LV Pin-Type Tie Top | | | | | | | | | | | | |
| 102040 | NZI 510 (Round Top) | NZI | NZ | 26mm | Tie Top | 0.4kV-3kV | Grey | 5/8" Cordeau | Each | 605g | 30/1200 | S1003 |
| 102067 | NZI 511 (Square Top) | NZI | NZ | 32mm | Tie Top | 0.4kV-3kV | Grey | 5/8" Cordeau | Each | 600g | 30/1200 | S1656 |
| Part Number | Description | Brand | Origin | Length | Strength | Diameter | Head | Thread | Unit | Weight | Box/Pallet | Drawing |
| Spindle for 510/511 | | | | | | | | | | | | |
| 540358 | 5/8 Cordeau Spindle | AX | China | 118/145mm | 3.3kN | M16 | Steel | 5/8" Cordeau | Each | 670g | 30/1200 | D374-2009 |
| Part Number | Description | Brand | Origin | Detail | OD | Internal Diameter | Unit | Weight | Pack Qty | | | |
| Washer for 510/511 | | | | | | | | | | | | |
| 540234 | Leather Washer | AX | NZ | Oiled Leather | 23mm | 5/8" (15.9mm) | Each | 1.2g | 90 | | | |

NZI 1540 Pin-Type Tie Top & Spindles



1540



R29



R31

11kV PORCELAIN PIN-TYPE INSULATORS (TIE TOP)

| Part Number | Description | Brand | Origin | Creepage | Top | Groove | Colour | Thread | Unit | Weight | Box/ Pallet | Drawing |
|------------------------------|-------------|-------|--------|----------|---------|--------|--------|---------------------|------|--------|----------------|----------|
| 1540 Pin-Type Tie Top | | | | | | | | | | | | |
| 104574 | NZI 1540W | NZI | NZ | 300mm | Tie Top | 32mm | Grey | BS Large Steel Head | Each | 2.0kg | 6/144 | S1071-21 |

| Part Number | Description | Brand | Origin | Length | Strength | Diameter | Head | Thread | Unit | Weight | Box/ Pallet | Drawing |
|--------------------------|----------------------|-------|--------|-----------|----------|----------|-------|---------------------|------|--------|----------------|-----------|
| Spindles for 1540 | | | | | | | | | | | | |
| 540463 | AX R31 Steel Spindle | AX | China | 305/178mm | 10kN | M22 | Steel | BS Large Steel Head | Each | 2.9kg | 6/288 | D374-2023 |
| 540706 | AX R29 Steel Spindle | AX | UK | 230/152mm | 10kN | M22 | Steel | BS Large Steel Head | Each | 1.9kg | 6/240 | D374-2110 |



11kV PORCELAIN PIN-TYPE INSULATORS (TIE TOP)

| Part Number | Description | Brand | Origin | Creepage | Top | Groove | Colour | Thread | Unit | Weight | Box/ Pallet | Drawing |
|----------------------------|-------------------------|-------|--------|----------|---------|--------|--------|-------------|------|--------|-------------|----------|
| 11kV Pin Insulators | | | | | | | | | | | | |
| 103160 | NZI 1130W (26mm Groove) | NZI | NZ | 250mm | Tie Top | 26mm | Grey | 1 Inch SLHT | Each | 1.5kg | 12/288 | M1022-14 |
| 104507 | NZI 1130W (32mm Groove) | NZI | NZ | 250mm | Tie Top | 32mm | Grey | 1 Inch SLHT | Each | 1.5kg | 12/288 | M1022-17 |

| Part Number | Description | Brand | Origin | Length | Strength | Diameter | Head | Thread | Unit | Weight | Box Qty | Drawing |
|--------------------------|--------------------------|-------|--------|-----------|----------|----------|-------|-------------|------|--------|---------|-----------|
| Spindles for 1130 | | | | | | | | | | | | |
| 536164 | AX Nema 1" Nylon Spindle | AX | China | 152/146mm | 6kN | M20 | Nylon | 1 Inch SLHT | Each | 1.0kg | 12/480 | D374-2134 |
| 536326 | AX Nema 1" Lead Spindle | AX | China | 152/146mm | 6kN | M20 | Lead | 1 Inch SLHT | Each | 1.1kg | 12/480 | D374-2118 |

| 1130 Bundles | | | | | | | | | | | | |
|---------------------|-------------------------------------|--|--|--|--|--|--|------------------|-------|---|-----------|--|
| 103837 | NZI 1130W26 + AX Nema Nylon Spindle | | | | | | | Assembled Bundle | 2.5kg | 6 | D750-0502 | |
| 103934 | NZI 1130W32 + AX Nema Nylon Spindle | | | | | | | Assembled Bundle | 2.5kg | 6 | D750-0502 | |
| 103403 | NZI 1130W26 + AX Nema Lead Spindle | | | | | | | Assembled Bundle | 2.5kg | 6 | D750-0502 | |
| 103438 | NZI 1130W32 + AX Nema Lead Spindle | | | | | | | Assembled Bundle | 2.5kg | 6 | D750-0502 | |



Made in NZ

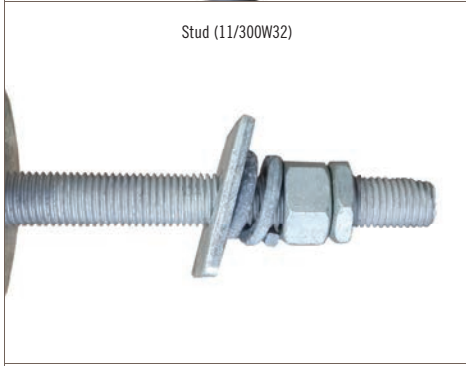

Stud (11/300W32)



11/300W32 with 32mm groove and radio silent glaze



11/300W32

11kV PORCELAIN LINE POST INSULATORS (TIE TOP)

| Part Number | Description | Brand | Origin | Creepage | Top | Groove | kN | Stud | Glaze | Unit | Weight | Box/ Pallet | Drawing |
|--------------------------------------|---------------------------|-------|--------|----------|---------|--------|----|-----------|-------|------|--------|----------------|-----------|
| 11kV 300W32 Tie Top Line Post | | | | | | | | | | | | | |
| 460818 | NZI 11kV 300W32 Line Post | NZI | NZ | 300mm | Tie Top | 32mm | 10 | 160mm M20 | Grey | Each | 7.0kg | 3/144 | D632-0551 |
| 464678 | NZI 11kV 300W32 Line Post | NZI | NZ | 300mm | Tie Top | 32mm | 10 | 205mm M20 | Grey | Each | 7.0kg | 3/144 | D632-0560 |





11/400W32 400mm Creepage



11/420W32 Ultra Premium

11kV PORCELAIN LINE POST INSULATORS (TIE TOP)

| Part Number | Description | Brand | Origin | Creepage | Top | Groove | kN | Stud | Glaze | Unit | Weight | Box/ Drawing | Pallet |
|--|---------------------------|-------|--------|----------|---------|--------|------|-----------|-------|------|--------|--------------|-----------|
| 11kV 400W32 Tie Top Line Post | | | | | | | | | | | | | |
| 465577 | NZI 11kV 400W32 Line Post | NZI | NZ | 400mm | Tie Top | 32mm | 10 | 160mm M20 | Grey | Each | 7.5kg | 3/126 | D632-0587 |
| 458006 | NZI 11kV 400W32 Line Post | NZI | NZ | 400mm | Tie Top | 32mm | 10 | 205mm M20 | Grey | Each | 7.5kg | 3/126 | D632-0596 |
| 11kV 420W32 Ultra Premium Tie Top Line Post | | | | | | | | | | | | | |
| 464314 | NZI 11kV 420W32 Line Post | NZI | NZ | 420mm | Tie Top | 32mm | 17.5 | 160mm M20 | Grey | Each | 8.4kg | 1/40 | D632-0564 |
| 464287 | NZI 11kV 420W32 Line Post | NZI | NZ | 420mm | Tie Top | 32mm | 17.5 | 190mm M20 | Grey | Each | 8.4kg | 1/40 | D632-0565 |

NZI 1132T Pin-Type Clamp Top & Spindle



11kV PORCELAIN PIN-TYPE INSULATOR (CLAMP TOP)

| Part Number | Description | Brand | Origin | Creepage | Top | Clamp | Glaze | Thread | Unit | Weight | Box/ Pallet | Drawing |
|--------------------------------|---------------------|-------|--------|----------|--------------|----------|-------|---------------------|------|--------|----------------|-----------|
| 11kV Pin-Type Clamp Top | | | | | | | | | | | | |
| 104175 | NZI 1132T Insulator | NZI | NZ | 250mm | Cap & Pintle | Separate | Grey | BS Small Steel Head | Each | 3.6kg | 6/144 | D351-0502 |

| Part Number | Description | Brand | Origin | Conductor Range | Length | Width | Construction | Unit | Weight | Box Qty | Drawing |
|--|--------------------------|-------|--------|-----------------|--------|-------|--------------|------|--------|---------|-----------|
| Clamp for 1132T (sold separately) | | | | | | | | | | | |
| 465283 | AX 10-38mm Special Clamp | AX | NZ | 10-38mm | 127mm | 98mm | Aluminium | Each | 450g | 12 | D330-0503 |

| Part Number | Description | Brand | Origin | Length | Strength | Diameter | Head | Thread | Unit | Weight | Box/ Pallet | Drawing |
|--------------------------|----------------|-------|--------|-----------|----------|----------|-------|---------------------|------|--------|----------------|-----------|
| Spindle for 1132T | | | | | | | | | | | | |
| 540528 | AX R23 Spindle | AX | UK | 170/130mm | 10kN | M18 | Steel | BS Small Steel Head | Each | 1.1kg | 12/240 | D374-2027 |



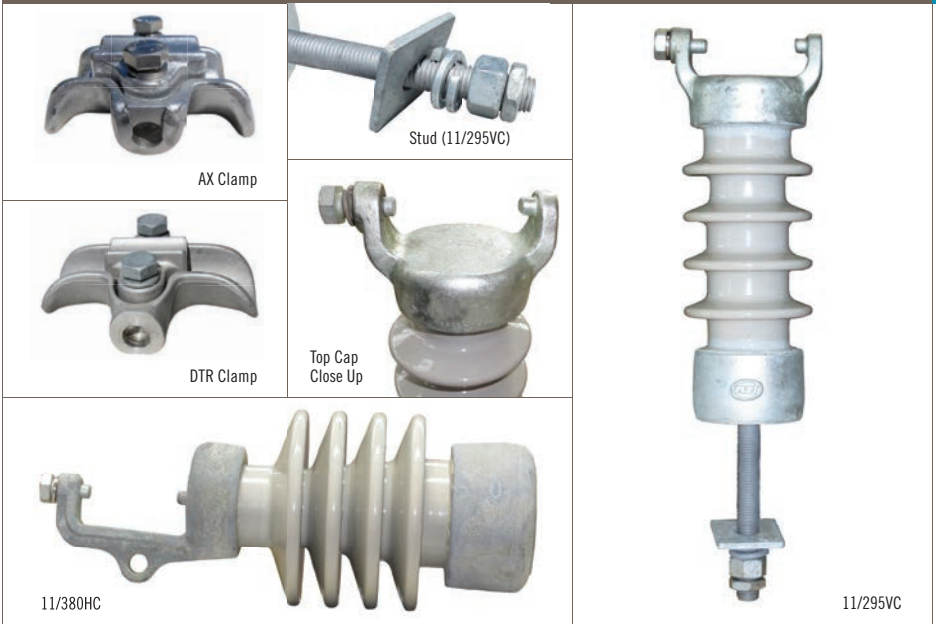

11kV PORCELAIN LINE POST INSULATORS (CLAMP TOP)

| Part Number | Description | Brand | Origin | Creepage kN | Top | Clamp | Glaze | Stud | Unit | Weight | Box/Pallet | Drawing |
|--|--------------------------|-------|--------|-------------|-----|--------------|----------|----------|----------|--------|------------|----------------|
| 11kV Vertical Clamp Line Post | | | | | | | | | | | | |
| 464589 | NZI 11kV 295VC Line Post | NZI | NZ | 295mm | 9.5 | Cap & Pintle | Separate | Grey M20 | 160mm | Each | 7.0kg | 3/72 D724-0526 |
| 11kV Horizontal Clamp Line Post | | | | | | | | | | | | |
| 462411 | NZI 11kV 380HC Line Post | NZI | NZ | 380mm | 12 | Cap & Pintle | Separate | Grey | Separate | Each | 12.0kg | 1/40 D725-0510 |

| Part Number | Description | Brand | Origin | Conductor Length Range | Width | Construction | Unit | Weight | Box Qty | Drawing |
|--|----------------------------|-------|--------|------------------------|-------|----------------|------|--------|---------|-------------|
| Clamp options for 11kV Line Posts (sold separately) | | | | | | | | | | |
| 461792 | AX 10-38mm Trunnion Clamp | AX | NZ | 10-38mm | 127mm | 98mm Aluminium | Each | 450g | 12 | D330-0501 |
| 553727 | DTR 13-27mm Trunnion Clamp | DTR | Korea | 13-27mm | 135mm | 98mm Aluminium | Each | 650g | 6 | DTR-ATC-106 |

| Part Number | Description | Brand | Origin | Length | Diameter | Fixings | Unit | Weight | Box Qty | Drawing |
|--|-------------------------|-------|--------|--------|----------|-------------|------|--------|---------|-----------|
| Stud options for 11/380HC Horizontal Post (sold separately) | | | | | | | | | | |
| 465291 | AX 45mm Line Post Stud | AX | NZ | 45mm | M20 | SW/FN | Each | 400g | 24 | D330-2013 |
| 465305 | AX 160mm Line Post Stud | AX | NZ | 160mm | M20 | FW/SW/FN/HN | Each | 710g | 18 | D330-2022 |
| 465313 | AX 205mm Line Post Stud | AX | NZ | 205mm | M20 | FW/SW/FN/HN | Each | 800g | 12 | D330-2059 |

DTR 15kV LINE POSTS (Tie Top & Clamp Top)

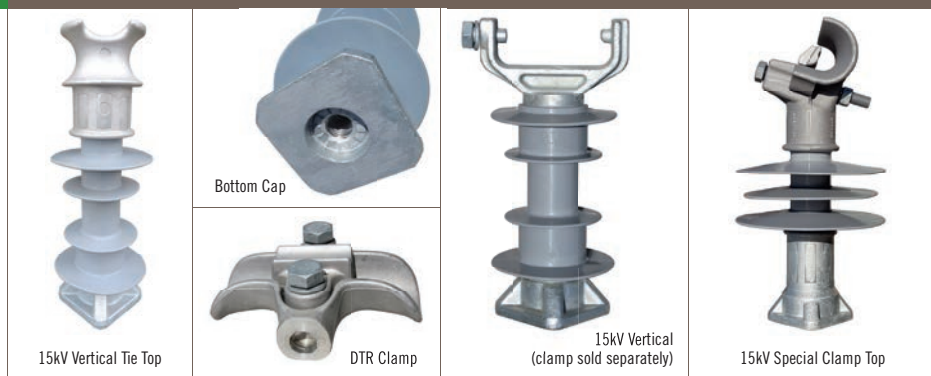

15kV POLYMER LINE POST INSULATORS (TIE TOP & CLAMP TOP)

| Part Number | Description | Brand | Origin | Creepage kN | Top | Colour | Clamp & Stud | Unit Weight | Box/ Pallet | Drawing |
|--|--|-------|--------|-----------------|----------------|----------|--------------|-------------|-------------|-------------------|
| 15kV Vertical Line Posts | | | | | | | | | | |
| 553239 | DTR 15kV Vertical Tie Top Line Post | DTR | Korea | 357mm | 12.5 Tie Top | Grey | Separate | Each 3.5kg | 6/120 | DTR-LPCN-15SK-NZI |
| 553859 | DTR 15kV Vertical Tie Top Line Post (HP) | DTR | Korea | 476mm | 12.5 Tie Top | Grey | Separate | Each 4.0kg | 6/120 | LPCN-15SK-HP-M20 |
| 553093 | DTR 15kV Vertical Clamp Top Line Post | DTR | Korea | 322mm | 12.5 Clamp Top | Grey | Separate | Each 4.5kg | 6/120 | DTR-LPV15SK-NZI |
| 553867 | DTR 15kV Vertical Clamp Top Line Post (HP) | DTR | Korea | 476mm | 12.5 Clamp Top | Grey | Separate | Each 5.0kg | 6/120 | LPV-15SK-HP-1-M20 |
| 553875 | DTR 15kV Vertical Special Clamp Top Line Post | DTR | Korea | 357mm | 12.5 Clamp Top | Grey | Separate | Each 5.0kg | 6/120 | LPSC-15SK-M20 |
| 553883 | DTR 15kV Vertical Special Clamp Top Line Post (HP) | DTR | Korea | 476mm | 12.5 Clamp Top | Grey | Separate | Each 5.5kg | 6/120 | LPSC-15SK-HP-M20 |
| Part Number | Description | Brand | Origin | Conductor Range | Length | Width | Construction | Unit Weight | Box Qty | Drawing |
| Clamp options for DTR 15kV Line Posts (sold separately) | | | | | | | | | | |
| 553727 | DTR 13-27mm Trunnion Clamp | DTR | Korea | 13-27mm | 135mm | 98mm | Aluminium | Each 650g | 6 | DTR-ATC-106 |
| 461792 | AX 10-38mm Trunnion Clamp | AX | NZ | 10-38mm | 127mm | 98mm | Aluminium | Each 450g | 12 | D330-0501 |
| Part Number | Description | Brand | Origin | Length | Diameter | Fixings | Unit Weight | Box/ Pallet | Drawing | |
| Stud options for DTR 15kV Line Posts (sold separately) | | | | | | | | | | |
| 553662 | DTR 48mm Line Post Stud | DTR | Korea | 48mm | M20 | FW/SW/FN | Each 300g | 96 | STD48M20 | |
| 553581 | DTR 160mm Line Post Stud | DTR | Korea | 160mm | M20 | FW/SW/FN | Each 700g | 72 | STD160M20 | |
| 553697 | DTR 200mm Line Post Stud | DTR | Korea | 200mm | M20 | FW/SW/FN | Each 850g | 48 | STD200M20 | |
| Gain Bases for DTR 15kV Line Posts (sold separately) | | | | | | | | | | |
| 553174 | DTR Vertical Gain Base | DTR | Korea | 300mm | | | Each 4.5kg | 6/60 | DTR-GBV | |

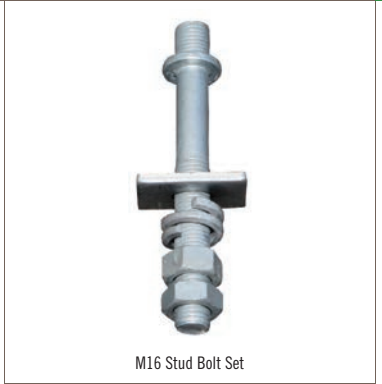
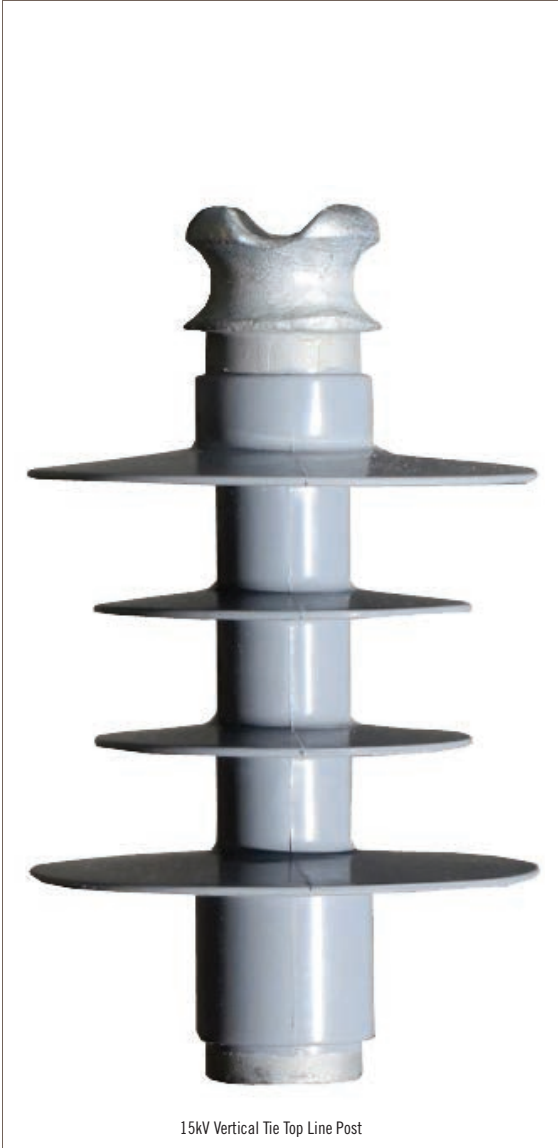

15kV POLYMER LINE POST INSULATOR (TIE TOP)

| Part Number | Description | Brand | Origin | Creepage | kN | Top | Colour | Unit | Weight | Box/Pallet | Drawing |
|-------------|-------------------------------------|-------|--------|----------|------|---------|--------|------|--------|------------|------------------|
| 553778 | DTR 15kV Vertical Tie Top Line Post | DTR | Korea | 540mm | 12.5 | Tie Top | Grey | Each | 2.5kg | 6/120 | DTR-LPCN-15SK-SP |
| includes | M16 Stud Bolt Set | DTR | Korea | | | | | Each | 0.5kg | | STD160M16 |

NZI 22kV PIN-TYPE Tie Top & Spindles



22kV PORCELAIN PIN INSULATOR (TIE TOP)

| Part Number | Description | Brand | Origin | Creepage | Top | Groove | Colour | Thread | Unit | Weight | Box/ Pallet | Drawing |
|------------------------------|-------------|-------|--------|----------|---------|--------|--------|-----------|------|--------|-------------|---------|
| 22kV Pin-Type Tie Top | | | | | | | | | | | | |
| 106941 | NZI 22/450 | NZI | NZ | 450mm | Tie Top | 32mm | Grey | Pattern C | Each | 3.6kg | 6/120 | S2466-1 |

| Part Number | Description | Brand | Origin | Length | Strength | Diameter | Head | Thread | Unit | Weight | Box/ Pallet | Drawing |
|-------------------------------|---------------------------------|-------|--------|-----------|----------|----------|------|-----------|------|--------|-------------|-----------|
| Spindles for ALP22/450 | | | | | | | | | | | | |
| 538213 | AX M20 Pattern C Spindle (20mm) | AX | China | 200/185mm | 10kN | M20 | Lead | Pattern C | Each | 2.2kg | 6/240 | D374-2084 |
| 538205 | AX M24 Pattern C Spindle (24mm) | AX | China | 200/185mm | 11kN | M24 | Lead | Pattern C | Each | 2.4kg | 6/240 | D374-2085 |



DTR 25kV LINE POSTS (Tie Top & Clamp Top)



25kV POLYMER LINE POST INSULATORS (TIE TOP & CLAMP TOP)

| Part Number | Description | Brand | Origin | Creepage kN | Top | Colour | Clamp & Stud | Unit | Weight | Box/ Pallet | Drawing |
|--|--|-------|--------|-----------------|----------------|----------|--------------|--------|-------------|-------------|-------------------|
| 25kV Vertical Line Posts | | | | | | | | | | | |
| 553247 | DTR 25kV Vertical Tie Top Line Post | DTR | Korea | 551mm | 12.5 Tie Top | Grey | Separate | Each | 4.0kg | 6/120 | LPFN-25SK-M20 |
| 553891 | DTR 25kV Vertical Tie Top Line Post (HP) | DTR | Korea | 783mm | 12.5 Tie Top | Grey | Separate | Each | 4.5kg | 6/120 | LPFN-25SK-HP-M20 |
| 553115 | DTR 25kV Vertical Clamp Top Line Post | DTR | Korea | 516mm | 12.5 Clamp Top | Grey | Separate | Each | 4.5kg | 6/120 | LPV-25SK-M20 |
| 553905 | DTR 25kV Vertical Clamp Top Line Post (HP) | DTR | Korea | 783mm | 12.5 Clamp Top | Grey | Separate | Each | 5.0kg | 6/120 | LPV-25SK-HP-1-M20 |
| 553913 | DTR 25kV Vertical Special Clamp Top Line Post | DTR | Korea | 551mm | 12.5 Clamp Top | Grey | Separate | Each | 5.0kg | 6/120 | LPSC-25SK-M20 |
| 553921 | DTR 25kV Vertical Special Clamp Top Line Post (HP) | DTR | Korea | 783mm | 12.5 Clamp Top | Grey | Separate | Each | 5.5kg | 6/120 | LPSC-25SK-HP-M20 |
| Part Number | Description | Brand | Origin | Conductor Range | Length | Width | Construction | Unit | Weight | Box Qty | Drawing |
| Clamp options for DTR 25kV Line Posts (sold separately) | | | | | | | | | | | |
| 553727 | DTR 13-27mm Trunnion Clamp | DTR | Korea | 13-27mm | 135mm | 98mm | Aluminium | Each | 650g | 6 | DTR-ATC-106 |
| 461792 | AX 10-38mm Trunnion Clamp | AX | NZ | 10-38mm | 127mm | 98mm | Aluminium | Each | 450g | 12 | D330-0501 |
| Part Number | Description | Brand | Origin | Length | Diameter | Fixings | Unit | Weight | Box/ Pallet | Drawing | |
| Stud options for DTR 25kV Line Posts (sold separately) | | | | | | | | | | | |
| 553662 | DTR 48mm Line Post Stud | DTR | Korea | 48mm | M20 | FW/SW/FN | Each | 300g | 96 | STD48M20 | |
| 553581 | DTR 160mm Line Post Stud | DTR | Korea | 160mm | M20 | FW/SW/FN | Each | 700g | 72 | STD160M20 | |
| 553697 | DTR 200mm Line Post Stud | DTR | Korea | 200mm | M20 | FW/SW/FN | Each | 850g | 48 | STD200M20 | |
| Gain Bases for DTR 25kV Line Posts (sold separately) | | | | | | | | | | | |
| 553174 | DTR Vertical Gain Base | DTR | Korea | 300mm | | | Each | 4.5kg | 6/60 | DTR-GBV | |

NZI 22kV LINE POSTS (Tie Top & Clamp Top)



22/490W32



22/630W32



22/490VC

22kV PORCELAIN LINE POST INSULATORS (TIE TOP & CLAMP TOP)

| Part Number | Description | Brand | Origin | Creepage kN | Top | Groove | Glaze | Stud | Unit | Weight | Box/ Pallet | Drawing |
|--------------------------------|---|-------|--------|-------------|------|---------|-------|-------------|------|--------|----------------|-----------|
| 22kV Tie Top Line Posts | | | | | | | | | | | | |
| 464619 | NZI 22kV 490W32 Line Post | NZI | NZ | 490mm | 18 | Tie Top | 32mm | Grey M20 | Each | 9.0kg | 1/40 | D632-0573 |
| 464368 | NZI 22kV 630W32 Ultra Premium Line Post | NZI | NZ | 630mm | 17.5 | Tie Top | 32mm | Grey M20 | Each | 12.4kg | 1/40 | D632-0563 |

| Part Number | Description | Brand | Origin | Creepage kN | Top | Clamp | Glaze | Stud | Unit | Weight | Box/ Pallet | Drawing |
|--------------------------------------|-----------------------------|-------|--------|-------------|-----|-----------------|----------|-------------|------|--------|----------------|-----------|
| 22kV Vertical Clamp Line Post | | | | | | | | | | | | |
| 465321 | NZI 22kV 490VC Line Post | NZI | NZ | 490mm | 12 | Cap & Pintle | Separate | Grey M20 | Each | 14.0kg | 1/40 | D724-0527 |

| Part Number | Description | Brand | Origin | Conductor Range | Length | Width | Construction | Unit | Weight | Box Qty | Drawing |
|---|-------------------------------|-------|--------|--------------------|--------|-------|--------------|------|--------|------------|-------------|
| Clamp options for 22/490VC (sold separately) | | | | | | | | | | | |
| 461792 | AX 10-38mm Trunnion Clamp | AX | NZ | 10-38mm | 127mm | 98mm | Aluminium | Each | 450g | 12 | D330-0501 |
| 553727 | DTR 13-27mm Trunnion Clamp | DTR | Korea | 13-27mm | 135mm | 98mm | Aluminium | Each | 650g | 6 | DTR-ATC-106 |



33kV PORCELAIN PIN-TYPE INSULATORS (TIE TOP)

| Part Number | Description | Brand | Origin | Creepage | Top | Groove | Colour | Thread | Unit | Weight | Box/ Pallet | Drawing |
|--|----------------------|-------|--------|-----------|----------|----------|--------|---------------------|------|--------|-------------|-----------|
| 33kV Pin-Type Tie Top | | | | | | | | | | | | |
| 112526 | NZI 3370 | NZI | NZ | 500mm | Tie Top | 32mm | Grey | BS Large Steel Head | Each | 5.2kg | 3/96 | D327-0503 |
| 115029 | NZI 33/920 | NZI | NZ | 920mm | Tie Top | 32mm | Grey | BS Large Steel Head | Each | 16.2kg | 1/32 | D718-0503 |
| 44kV Pin-Type Tie Top | | | | | | | | | | | | |
| 111376 | NZI 4490 | NZI | NZ | 665mm | Tie Top | 38mm | Grey | BS Large Steel Head | Each | 9.5kg | 3/45 | D343-0504 |
| Part Number | Description | Brand | Origin | Length | Strength | Diameter | Head | Thread | Unit | Weight | Box/ Pallet | Drawing |
| Spindle for all three 33kV Insulators | | | | | | | | | | | | |
| 540463 | AX R31 Steel Spindle | AX | China | 305/178mm | 10kN | M22 | Steel | BS Large Steel Head | Each | 2.9kg | 6/288 | D374-2023 |
| Shorter Spindle option for 3370 only | | | | | | | | | | | | |
| 540706 | AX R29 Steel Spindle | AX | UK | 230/152mm | 10kN | M22 | Steel | BS Large Steel Head | Each | 1.9kg | 6/240 | D374-2110 |

NZI 33kV LINE POSTS Tie Top



Longer 205mm Stud now on all NZI 33kV Vertical Posts



1/Box



33/915W32



33/955W32 Ultra Premium



33/1200W32

33kV PORCELAIN LINE POST INSULATORS (TIE TOP)

| Part Number | Description | Brand | Origin | Creepage | Top | Groove | kN | Stud | Glaze | Unit | Weight | Box/ Pallet | Drawing |
|---|-------------------------------|-------|--------|----------|---------|--------|------|--------------|-------|------|--------|----------------|-----------|
| 33kV Tie Top Line Posts | | | | | | | | | | | | | |
| 464570 | NZI 33kV 915W32 Line Post | NZI | NZ | 915mm | Tie Top | 32mm | 13.5 | 205mm M20 | Grey | Each | 15.4kg | 1/40 | D632-0570 |
| 464562 | NZI 33kV 915W40 Line Post | NZI | NZ | 915mm | Tie Top | 40mm | 13.5 | 205mm M20 | Grey | Each | 15.4kg | 1/40 | D632-0571 |
| 33kV Ultra Premium Tie Top Line Post | | | | | | | | | | | | | |
| 464376 | NZI 33kV 955W32 Line Post | NZI | NZ | 955mm | Tie Top | 32mm | 13 | 205mm M20 | Grey | Each | 17.4kg | 1/40 | D632-0562 |
| 33kV Extra High Creepage Tie Top Line Post | | | | | | | | | | | | | |
| 458201 | NZI 33kV 1200W32 Line Post | NZI | NZ | 1200mm | Tie Top | 32mm | 12 | 205mm M20 | Grey | Each | 20kg | 1/40 | D633-0503 |
| 465224 | NZI 33kV 1200W40 Line Post | NZI | NZ | 1200mm | Tie Top | 40mm | 12 | 205mm M20 | Grey | Each | 20kg | 1/40 | D632-0572 |



33kV PORCELAIN PIN-TYPE INSULATORS (CLAMP TOP)

| Part Number | Description | Brand | Origin | Creepage Top | Clamp | Glaze | Thread | Unit | Weight | Box/Pallet | Drawing |
|-------------|-------------|-------|--------|--------------|-------|-------|--------|------|--------|------------|---------|
|-------------|-------------|-------|--------|--------------|-------|-------|--------|------|--------|------------|---------|

33kV Pin-Type Clamp Top

| | | | | | | | | | | | | |
|--------|----------|-----|----|-------|--------------|----------|------|---------------------|------|-------|------|-----------|
| 112550 | NZI 3372 | NZI | NZ | 510mm | Cap & Pintle | Separate | Grey | BS Large Steel Head | Each | 8.2kg | 2/32 | D347-0504 |
|--------|----------|-----|----|-------|--------------|----------|------|---------------------|------|-------|------|-----------|

44kV Pin-Type Clamp Top

| | | | | | | | | | | | | |
|--------|----------|-----|----|-------|--------------|----------|------|---------------------|------|--------|------|-----------|
| 111414 | NZI 4492 | NZI | NZ | 635mm | Cap & Pintle | Separate | Grey | BS Large Steel Head | Each | 14.1kg | 1/32 | D341-0506 |
|--------|----------|-----|----|-------|--------------|----------|------|---------------------|------|--------|------|-----------|

| Part Number | Description | Brand | Origin | Conductor Range | Length | Width | Construction | Unit | Weight | Box Qty | Drawing |
|-------------|-------------|-------|--------|-----------------|--------|-------|--------------|------|--------|---------|---------|
|-------------|-------------|-------|--------|-----------------|--------|-------|--------------|------|--------|---------|---------|

Clamp for 3372 & 4492 (sold separately)

| | | | | | | | | | | | |
|--------|--------------------------|----|----|---------|-------|------|-----------|------|------|----|-----------|
| 465283 | AX 10-38mm Special Clamp | AX | NZ | 10-38mm | 127mm | 98mm | Aluminium | Each | 450g | 12 | D330-0503 |
|--------|--------------------------|----|----|---------|-------|------|-----------|------|------|----|-----------|

| Part Number | Description | Brand | Origin | Length | Strength | Diameter | Head | Thread | Unit | Weight | Box/Pallet | Drawing |
|-------------|-------------|-------|--------|--------|----------|----------|------|--------|------|--------|------------|---------|
|-------------|-------------|-------|--------|--------|----------|----------|------|--------|------|--------|------------|---------|

Spindle for both Insulators

| | | | | | | | | | | | | |
|--------|----------------------|----|-------|-----------|------|-----|-------|---------------------|------|-------|-------|-----------|
| 540463 | AX R31 Steel Spindle | AX | China | 305/178mm | 10kN | M22 | Steel | BS Large Steel Head | Each | 2.9kg | 6/288 | D374-2023 |
|--------|----------------------|----|-------|-----------|------|-----|-------|---------------------|------|-------|-------|-----------|

Shorter Spindle option for 3372 only

| | | | | | | | | | | | | |
|--------|----------------------|----|----|-----------|------|-----|-------|---------------------|------|-------|-------|-----------|
| 540706 | AX R29 Steel Spindle | AX | UK | 230/152mm | 10kN | M22 | Steel | BS Large Steel Head | Each | 1.9kg | 6/240 | D374-2110 |
|--------|----------------------|----|----|-----------|------|-----|-------|---------------------|------|-------|-------|-----------|



NZI 33kV LINE POSTS Clamp Top



33/940VC



AX Clamp



DTR Clamp



33/1200VC



33/1075VC

33kV PORCELAIN LINE POST INSULATORS (CLAMP TOP)

| Part Number | Description | Brand | Origin | Creepage kN | Top | Clamp | Glaze | Stud | Unit | Weight | Box/ Pallet | Drawing |
|--------------------------------------|---------------------------|-------|--------|-------------|-----|--------------|----------|----------|------|--------|----------------|-----------|
| 33kV Vertical Clamp Line Post | | | | | | | | | | | | |
| 464597 | NZI 33kV 940VC Line Post | NZI | NZ | 940mm | 10 | Cap & Pintle | Separate | Grey M20 | Each | 15.5kg | 1/32 | D724-0524 |
| 465836 | NZI 33kV 1075VC Line Post | NZI | NZ | 1075mm | 10 | Cap & Pintle | Separate | Grey M20 | Each | 16.5kg | 1/32 | D724-0530 |
| 458326 | NZI 33kV 1200VC Line Post | NZI | NZ | 1200mm | 12 | Cap & Pintle | Separate | Grey M20 | Each | 21kg | 1/32 | D724-0531 |

| Part Number | Description | Brand | Origin | Creepage kN | Top | Clamp | Glaze | Stud | Unit | Weight | Box/ Pallet | Drawing |
|--|--------------------------|-------|--------|-------------|------|--------------|----------|---------------|------|--------|----------------|-----------|
| 33kV Horizontal Clamp Line Post | | | | | | | | | | | | |
| 465208 | NZI 33kV 995HC Line Post | NZI | NZ | 995mm | 12.5 | Cap & Pintle | Separate | Grey Separate | Each | 21.0kg | 1/32 | D725-0514 |

| Part Number | Description | Brand | Origin | Conductor Range | Length | Width | Construction | Unit | Weight | Box Qty | Drawing |
|--|----------------------------|-------|--------|-----------------|--------|-------|--------------|------|--------|---------|-------------|
| Clamp options for 33kV Line Posts (sold separately) | | | | | | | | | | | |
| 461792 | AX 10-38mm Trunnion Clamp | AX | NZ | 10-38mm | 127mm | 98mm | Aluminium | Each | 450g | 12 | D330-0501 |
| 553727 | DTR 13-27mm Trunnion Clamp | DTR | Korea | 13-27mm | 135mm | 98mm | Aluminium | Each | 650g | 6 | DTR-ATC-106 |

| Part Number | Description | Brand | Origin | Length | Diameter | Fixings | Unit | Weight | Box Qty | Drawing |
|--|-------------------------|-------|--------|--------|----------|-------------|------|--------|---------|-----------|
| Stud options for 33/995HC (sold separately) | | | | | | | | | | |
| 465291 | AX 45mm Line Post Stud | AX | NZ | 45mm | M20 | SW/FN | Each | 400g | 24 | D330-2013 |
| 465305 | AX 160mm Line Post Stud | AX | NZ | 160mm | M20 | FW/SW/FN/HN | Each | 710g | 18 | D330-2022 |
| 465313 | AX 205mm Line Post Stud | AX | NZ | 205mm | M20 | FW/SW/FN/HN | Each | 800g | 12 | D330-2059 |



DTR 35kV Clamp Top
(clamp sold separately)



DTR 35kV Tie Top



35kV Special Clamp Top



DTR Clamp

35kV POLYMER LINE POST INSULATORS (TIE TOP & CLAMP TOP)

| Part Number | Description | Brand | Origin | Creepage kN | Top | Colour | Clamp & Stud | Unit | Weight | Box/ Drawing Pallet |
|---------------------------------|--|-------|--------|-------------|----------------|--------|--------------|------|--------|-------------------------|
| 35kV Vertical Line Posts | | | | | | | | | | |
| 553255 | DTR 35kV Vertical Tie Top Line Post | DTR | Korea | 648mm | 12.5 Tie Top | Grey | Separate | Each | 4.5kg | 6/120 LPFN-35SK-M20 |
| 553948 | DTR 35kV Vertical Tie Top Line Post (HP) | DTR | Korea | 1090mm | 12.5 Tie Top | Grey | Separate | Each | 5.0kg | 6/120 LPFN-35SK-HP-M20 |
| 553131 | DTR 35kV Vertical Clamp Top Line Post | DTR | Korea | 613mm | 12.5 Clamp Top | Grey | Separate | Each | 5.0kg | 6/120 DTR-LPV-35SK-NZI |
| 553956 | DTR 35kV Vertical Clamp Top Line Post (HP) | DTR | Korea | 1090mm | 12.5 Clamp Top | Grey | Separate | Each | 5.5kg | 6/120 LPV-35SK-HP-1-M20 |
| 553964 | DTR 35kV Vertical Special Clamp Top Line Post | DTR | Korea | 648mm | 12.5 Clamp Top | Grey | Separate | Each | 5.5kg | 6/120 LPSC-35SK-M20 |
| 553972 | DTR 35kV Vertical Special Clamp Top Line Post (HP) | DTR | Korea | 1090mm | 12.5 Clamp Top | Grey | Separate | Each | 6.0kg | 6/120 LPSC-35SK-HP-M20 |

| Part Number | Description | Brand | Origin | Conductor Range | Length | Width | Construction | Unit | Weight | Box Qty | Drawing |
|--|----------------------------|-------|--------|-----------------|--------|-------|--------------|------|--------|---------|-------------|
| Clamp options for DTR 35kV Line Posts (sold separately) | | | | | | | | | | | |
| 553727 | DTR 13-27mm Trunnion Clamp | DTR | Korea | 13-27mm | 135mm | 98mm | Aluminium | Each | 650g | 6 | DTR-ATC-106 |
| 461792 | AX 10-38mm Trunnion Clamp | AX | NZ | 10-38mm | 127mm | 98mm | Aluminium | Each | 450g | 12 | D330-0501 |

| Part Number | Description | Brand | Origin | Length | Diameter | Fixings | Unit | Weight | Box/ Pallet | Drawing |
|---|--------------------------|-------|--------|--------|----------|----------|------|--------|-------------|-----------|
| Stud options for DTR 35kV Line Posts (sold separately) | | | | | | | | | | |
| 553662 | DTR 48mm Line Post Stud | DTR | Korea | 48mm | M20 | FW/SW/FN | Each | 300g | 96 | STD48M20 |
| 553581 | DTR 160mm Line Post Stud | DTR | Korea | 160mm | M20 | FW/SW/FN | Each | 700g | 72 | STD160M20 |
| 553697 | DTR 200mm Line Post Stud | DTR | Korea | 200mm | M20 | FW/SW/FN | Each | 850g | 48 | STD200M20 |
| Gain Bases for DTR 35kV Line Posts (sold separately) | | | | | | | | | | |
| 553174 | DTR Vertical Gain Base | DTR | Korea | 300mm | | | Each | 4.5kg | 6/60 | DTR-GBV |

DTR 46kV LINE POSTS (Tie Top & Clamp Top)

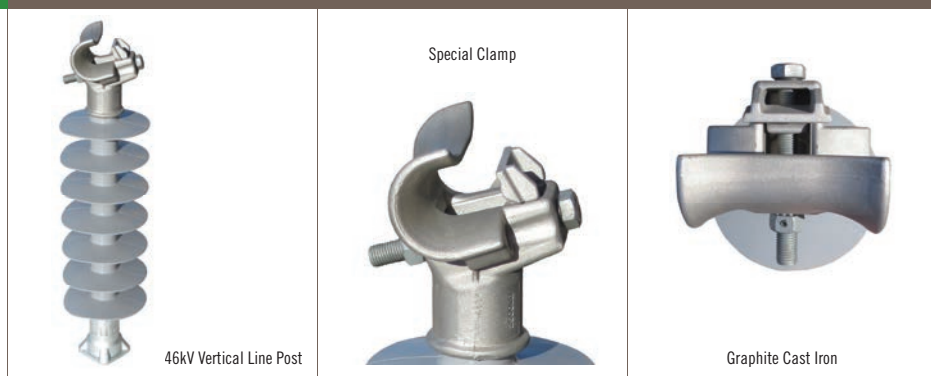

46kV POLYMER LINE POST INSULATORS (TIE TOP & CLAMP TOP)

| Part Number | Description | Brand | Origin | Creepage | kN | Top | Colour | Clamp & Stud | Unit | Weight | Box/ Drawing Pallet |
|--|--|-------|--------|-----------------|----------|-----------|--------------|--------------|-------------|-----------|-----------------------|
| 46kV Vertical Line Posts | | | | | | | | | | | |
| 553980 | DTR 46kV Vertical Tie Top Line Post | DTR | Korea | 1195mm | 12.5 | Tie Top | Grey | Separate | Each | 6.5kg | 1/60 LPFN-46SK-M20 |
| 553999 | DTR 46kV Vertical Tie Top Line Post (HP) | DTR | Korea | 1703mm | 12.5 | Tie Top | Grey | Separate | Each | 6.5kg | 1/60 LPFN-46SK-HP-M20 |
| 554006 | DTR 46kV Vertical Clamp Top Line Post | DTR | Korea | 1195mm | 12.5 | Clamp Top | Grey | Separate | Each | 7.0kg | 1/60 LPV-46SK-M20 |
| 554014 | DTR 46kV Vertical Clamp Top Line Post (HP) | DTR | Korea | 1703mm | 12.5 | Clamp Top | Grey | Separate | Each | 7.0kg | 1/60 LPV-46SK-HP-M20 |
| 554022 | DTR 46kV Vertical Special Clamp Top Line Post | DTR | Korea | 1195mm | 12.5 | Clamp Top | Grey | Separate | Each | 7.0kg | 1/60 LPSC-46SK-M20 |
| 554030 | DTR 46kV Vertical Special Clamp Top Line Post (HP) | DTR | Korea | 1703mm | 12.5 | Clamp Top | Grey | Separate | Each | 7.5kg | 1/60 LPSC-46SK-HP-M20 |
| Part Number | Description | Brand | Origin | Conductor Range | Length | Width | Construction | Unit | Weight | Box Qty | Drawing |
| Clamp options for DTR 46kV Line Posts (sold separately) | | | | | | | | | | | |
| 553727 | DTR 13-27mm Trunnion Clamp | DTR | Korea | 13-27mm | 135mm | 98mm | Aluminium | Each | 650g | 6 | DTR-ATC-106 |
| 461792 | AX 10-38mm Trunnion Clamp | AX | NZ | 10-38mm | 127mm | 98mm | Aluminium | Each | 450g | 12 | D330-0501 |
| Part Number | Description | Brand | Origin | Length | Diameter | Fixings | Unit | Weight | Box/ Pallet | Drawing | |
| Stud options for DTR 46kV Line Posts (sold separately) | | | | | | | | | | | |
| 553662 | DTR 48mm Line Post Stud | DTR | Korea | 48mm | M20 | FW/SW/FN | Each | 300g | 96 | STD48M20 | |
| 553581 | DTR 160mm Line Post Stud | DTR | Korea | 160mm | M20 | FW/SW/FN | Each | 700g | 72 | STD160M20 | |
| 553697 | DTR 200mm Line Post Stud | DTR | Korea | 200mm | M20 | FW/SW/FN | Each | 850g | 48 | STD200M20 | |
| Gain Bases for DTR 46kV Line Posts (sold separately) | | | | | | | | | | | |
| 553174 | DTR Vertical Gain Base | DTR | Korea | 300mm | | | Each | 4.5kg | 6/60 | DTR-GBV | |



69kV POLYMER LINE POST INSULATORS (TIE TOP & CLAMP TOP)

| Part Number | Description | Brand | Origin | Creepage kN | Top | Colour | Clamp & Stud | Unit | Weight | Box/ Pallet | Drawing |
|---------------------------------|--|-------|--------|-------------|----------------|--------|--------------|------|--------|-------------|-------------------|
| 69kV Vertical Line Posts | | | | | | | | | | | |
| 553166 | DTR 69kV Vertical Tie Top Line Post | DTR | Korea | 1387mm | 11.0 Tie Top | Grey | Separate | Each | 7.0kg | 1/60 | DTR-LPFN-69SK-NZI |
| 554049 | DTR 69kV Vertical Tie Top Line Post (HP) | DTR | Korea | 2330mm | 12.5 Tie Top | Grey | Separate | Each | 7.5kg | 1/60 | LPFN-69SK-HP-M20 |
| 553212 | DTR 69kV Vertical Clamp Top Line Post | DTR | Korea | 1387mm | 11.0 Clamp Top | Grey | Separate | Each | 8.0kg | 1/60 | DTR-LPV69SK-NZI |
| 554057 | DTR 69kV Vertical Clamp Top Line Post (HP) | DTR | Korea | 2330mm | 12.5 Clamp Top | Grey | Separate | Each | 8.0kg | 1/60 | LPV-69SK-HP-1-M20 |
| 554065 | DTR 69kV Vertical Special Clamp Top Line Post | DTR | Korea | 1387mm | 12.5 Clamp Top | Grey | Separate | Each | 8.0kg | 1/60 | LPSC-69SK-M20 |
| 554073 | DTR 69kV Vertical Special Clamp Top Line Post (HP) | DTR | Korea | 2330mm | 12.5 Clamp Top | Grey | Separate | Each | 8.5kg | 1/60 | LPSC-69SK-HP-M20 |

| Part Number | Description | Brand | Origin | Conductor Range | Length | Width | Construction | Unit | Weight | Box Qty | Drawing |
|--|----------------------------|-------|--------|-----------------|--------|-------|--------------|------|--------|---------|-------------|
| Clamp options for DTR 69kV Line Posts (sold separately) | | | | | | | | | | | |
| 553727 | DTR 13-27mm Trunnion Clamp | DTR | Korea | 13-27mm | 135mm | 98mm | Aluminium | Each | 650g | 6 | DTR-ATC-106 |
| 461792 | AX 10-38mm Trunnion Clamp | AX | NZ | 10-38mm | 127mm | 98mm | Aluminium | Each | 450g | 12 | D330-0501 |

| Part Number | Description | Brand | Origin | Length | Diameter | Fixings | Unit | Weight | Box/ Pallet | Drawing |
|---|--------------------------|-------|--------|--------|----------|----------|------|--------|-------------|-----------|
| Stud options for DTR 69kV Line Posts (sold separately) | | | | | | | | | | |
| 553662 | DTR 48mm Line Post Stud | DTR | Korea | 48mm | M20 | FW/SW/FN | Each | 300g | 96 | STD48M20 |
| 553581 | DTR 160mm Line Post Stud | DTR | Korea | 160mm | M20 | FW/SW/FN | Each | 700g | 72 | STD160M20 |
| 553697 | DTR 200mm Line Post Stud | DTR | Korea | 200mm | M20 | FW/SW/FN | Each | 850g | 48 | STD200M20 |
| Gain Bases for DTR 69kV Line Posts (sold separately) | | | | | | | | | | |
| 553174 | DTR Vertical Gain Base | DTR | Korea | 300mm | | | Each | 4.5kg | 6/60 | DTR-GBV |

NZI 69kV & 110kV LINE POSTS Clamp Top



Base Cap for both Vertical and Horizontal

Vertical Top Cap



110kV 2850HC Horizontal Line Post (clamp supplied separately)

110kV PORCELAIN LINE POST INSULATORS (CLAMP TOP)

| Part Number | Description | Brand | Origin | Creepage | Strength | Top | Glaze | Fixing & Clamp | Unit | Weight | Box Qty | Drawing |
|--|----------------------------|-------|--------|-----------------|----------|--------------|--------------|----------------|--------|---------|-----------|-----------|
| 66kV Vertical Clamp Top Post | | | | | | | | | | | | |
| 460419 | NZI 66kV 1830VC Line Post | NZI | NZ | 1830mm | 10kN | Cap & Pintle | Grey | Separate | Each | 37kg | 1 | D724-0518 |
| 66kV Horizontal Clamp Top Post | | | | | | | | | | | | |
| 460451 | NZI 66kV 1830HC Line Post | NZI | NZ | 1830mm | 10kN | Cap & Pintle | Grey | Separate | Each | 37kg | 1 | D725-0523 |
| 110kV Vertical Clamp Top Post | | | | | | | | | | | | |
| 460222 | NZI 110kV 2850VC Line Post | NZI | NZ | 2850mm | 10kN | Cap & Pintle | Grey | Separate | Each | 60kg | 1 | D724-0519 |
| 110kV Horizontal Clamp Top Post | | | | | | | | | | | | |
| 460265 | NZI 110kV 2850HC Line Post | NZI | NZ | 2850mm | 10kN | Cap & Pintle | Grey | Separate | Each | 60kg | 1 | D725-0524 |
| Part Number | Description | Brand | Origin | Conductor Range | Length | Width | Construction | Unit | Weight | Box Qty | Drawing | |
| Clamp for 66kV & 110kV Line Posts (sold separately) | | | | | | | | | | | | |
| 461792 | AX 10-38mm Trunnion Clamp | AX | NZ | 10-38mm | 127mm | 98mm | Aluminium | Each | 450g | 12 | D330-0501 | |



12-36kV PORCELAIN STANDOFF INSULATORS

| Part Number | Description | Brand | Origin | Creepage | Length | kN | End Fittings | Glaze | Unit | Weight | Box Qty | Drawing |
|-------------------------------|-------------------|-------|--------|----------|--------|-----|--------------|-------|------|--------|---------|-----------|
| T-Insert Standoff | | | | | | | | | | | | |
| 599263 | NZI 12kV T-Insert | NZI | NZ | 480mm | 235mm | 3.5 | T Insert | Grey | Each | 6.0kg | 6 | D412-0504 |
| External Cap Standoffs | | | | | | | | | | | | |
| 598291 | NZI 12kV Standoff | NZI | NZ | 445mm | 235mm | 4 | 76CRS Caps | Grey | Each | 5.9kg | 4 | D412-0529 |
| 598305 | NZI 22kV Standoff | NZI | NZ | 590mm | 300mm | 3 | 76CRS Caps | Grey | Each | 6.8kg | 3 | D412-0531 |
| 598313 | NZI 36kV Standoff | NZI | NZ | 880mm | 406mm | 2 | 76CRS Caps | Grey | Each | 9.0kg | 3 | D412-0527 |



TR208 25kV Station Post

15-220kV POLYMER STATION POST INSULATORS

| Part Number | Description | Brand | Origin | Rated | Creepage | Length | kN | Sheds | Colour | Weight | Box Qty | Drawing |
|---------------------------|---------------------------------|-------|--------|-------|----------|--------|------|-------|--------|--------|---------|------------------|
| 7.5kV Station Post | | | | | | | | | | | | |
| 554383 | DTR TR202 7.5kV Station Post | DTR | Korea | 7.5kV | 300mm | 190mm | 8.9 | 3 | Grey | 3.2kg | 6 | SPB008-TR202-M3 |
| 15kV Station Post | | | | | | | | | | | | |
| 553263 | DTR TR205 15kV Station Post | DTR | Korea | 15kV | 529mm | 254mm | 12.5 | 5 | Grey | 3.2kg | 6 | SPB015-TR205-M3 |
| 25kV Station Post | | | | | | | | | | | | |
| 553271 | DTR TR208 25kV Station Post | DTR | Korea | 25kV | 824mm | 357mm | 12.5 | 7 | Grey | 4.1kg | 6 | SPB025-TR208-M3 |
| 35kV Station Post | | | | | | | | | | | | |
| 553298 | DTR TR210 35kV Station Post | DTR | Korea | 35kV | 1117mm | 457mm | 12.5 | 9 | Grey | 4.5kg | 6 | SPB035-TR210-M3 |
| 46kV Station Post | | | | | | | | | | | | |
| 553301 | DTR TR214 46kV Station Post | DTR | Korea | 46kV | 1436mm | 559mm | 12.5 | 11 | Grey | 5.5kg | 6 | SPB046-TR214-M3 |
| 69kV Station Post | | | | | | | | | | | | |
| 553328 | DTR TR216 69kV Station Post | DTR | Korea | 69kV | 1884mm | 762mm | 12 | 15 | Grey | 7.7kg | 6 | SPB069-TR216-M3 |
| 150kV Station Post | | | | | | | | | | | | |
| 553352 | DTR TR291 150kV Station Post | DTR | Korea | 150kV | 4128mm | 1704mm | 8 | 24 | Grey | 20.4kg | 1 | DTR-TR291SK-HP-M |
| 220kV Station Post | | | | | | | | | | | | |
| 553360 | DTR TR312 220kV Station Post | DTR | Korea | 220kV | 5854mm | 2336mm | 5.5 | 34 | Grey | 30.2kg | 1 | DTR-TR312SK-M |

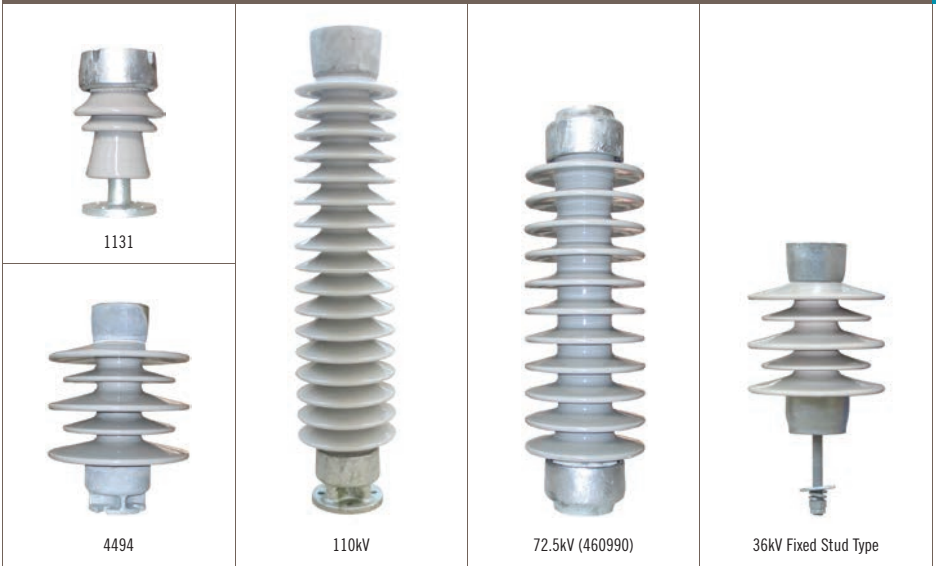

11-110kV PORCELAIN STATION POST INSULATORS

| Part Number | Description | Brand | Origin | Creepage Length | kN | Caps | Construction | Glaze | Weight | Box/ Pallet | Drawing |
|-----------------------------|--|-------|--------|-----------------|--------|------|--------------|---------|--------|-------------|-----------------|
| 11kV Station Post | | | | | | | | | | | |
| 104744 | NZI 1131 11kV Station Post | NZI | NZ | 265mm | 228mm | 6 | 76PCD | 1 Piece | Grey | 4.4kg | 6/120 D712-0501 |
| 36kV Station Posts | | | | | | | | | | | |
| 460001 | NZI 4494 36kV Station Post | NZI | NZ | 860mm | 381mm | 12 | 76PCD | 1 Piece | Grey | 20kg | 1/32 D687-0547 |
| 460028 | NZI 4494 Inverted 36kV Station Post | NZI | NZ | 860mm | 381mm | 12 | 76PCD | 1 Piece | Grey | 20kg | 1/32 D687-0593 |
| 462489 | NZI 36kV Station Post | NZI | NZ | 950mm | 475mm | 5 | 76PCD | 1 Piece | Grey | 16kg | 1/40 D687-0531 |
| 465550 | NZI 36kV Station Post Fixed Stud Type | NZI | NZ | 860mm | 530mm | 12 | 76PCD | 1 Piece | Grey | 16.5kg | 1/20 D688-0502 |
| 44kV Station Post | | | | | | | | | | | |
| 113514 | NZI 4497 HD 44kV Station Post | NZI | NZ | 813mm | 381mm | 11 | 76PCD | 1 Piece | Grey | 16kg | 1/27 D400-0502 |
| 72.5kV Station Posts | | | | | | | | | | | |
| 460990 | NZI 72.5kV Station Post | NZI | NZ | 1600mm | 762mm | 8 | 76PCD | 1 Piece | Grey | 39kg | 1/20 D687-0588 |
| 460737 | NZI 72.5kV Station Post (Pedestal Mount) | NZI | NZ | 1880mm | 770mm | 7 | 127PCD | 1 Piece | Grey | 40kg | 1/20 D687-0590 |
| 110kV Station Posts | | | | | | | | | | | |
| 460168 | NZI 110kV Station Post (Pedestal Mount) | NZI | NZ | 2780mm | 1104mm | 4.5 | 127PCD | 1 Piece | Grey | 50kg | 1/20 D687-0570 |



5/8" Cordeau



R23



NEMA Nylon



NEMA Lead

GALVANISED STEEL SPINDLES FOR PIN-TYPE INSULATORS

| Part Number | Description | Brand | Origin | Length | Diameter | kN | Head | Thread | Unit | Weight | Box/ Pallet | Drawing |
|---------------------------------------|---------------------------|-------|--------|-----------|----------|-----|-------|---------------------|------|--------|----------------|-----------|
| Spindle for 510, 511 & 821 | | | | | | | | | | | | |
| 540358 | AX 5/8 Cordeau Steel Head | AX | China | 118/147mm | M16 | 3.3 | Steel | 5/8" Cordeau | Each | 670g | 30/1200 | D374-2009 |
| Spindles for 1130W | | | | | | | | | | | | |
| 536164 | AX Nema 1" Nylon Head | AX | China | 152/146mm | M20 | 6 | Nylon | 1 Inch SLHT | Each | 1.0kg | 12/480 | D374-2134 |
| 536326 | AX Nema 1" Lead Head | AX | China | 152/146mm | M20 | 6 | Lead | 1 Inch SLHT | Each | 1.1kg | 12/480 | D374-2118 |
| 541532 | AX Extended Lead Head | AX | China | 185/135mm | M20 | 6 | Lead | 1 Inch SLHT | Each | 1.3kg | 12/480 | D374-2120 |
| Spindle for 1132T | | | | | | | | | | | | |
| 540528 | AX R23 Steel Head | AX | UK | 170/130mm | M18 | 10 | Steel | BS Small Steel Head | Each | 1.1kg | 12/240 | D374-2027 |



M20 Patt C



M24 Patt C



R29



R31



Lead Head



AX STUD FITTINGS =
Flat Washer + Helical
Spring Washer + Full Nut + Half Nut



AX Spindles supplied in Wooden Boxes

GALVANISED STEEL SPINDLES FOR PIN-TYPE INSULATORS

| Part Number | Description | Brand | Origin | Length | Diameter kN | Head | Thread | Unit | Weight | Box/ Pallet | Drawing |
|---|----------------------------|-------|--------|-----------|-------------|------|---------------------------|------|--------|-------------|-----------|
| Spindles for ALP22/450 | | | | | | | | | | | |
| 538213 | AX M20 Pattern C Lead Head | AX | China | 200/185mm | M20 | 10 | Lead Pattern C | Each | 2.2kg | 6/240 | D374-2084 |
| 538205 | AX M24 Pattern C Lead Head | AX | China | 200/185mm | M24 | 11 | Lead Pattern C | Each | 2.4kg | 6/240 | D374-2085 |
| Spindle for 1540W, 3370, 33/920, 4490, 3372 & 4492 | | | | | | | | | | | |
| 540463 | AX R31 Steel Head | AX | China | 305/178mm | M22 | 10 | Steel BS Large Steel Head | Each | 2.9kg | 6/288 | D374-2023 |
| Shorter Spindle option for 1540W, 3370 & 3372 only | | | | | | | | | | | |
| 540706* | AX R29 Steel Head | AX | UK | 230/152mm | M22 | 10 | Steel BS Large Steel Head | Each | 1.9kg | 6/240 | D374-2110 |

* Limited stock available.

POLESAVER SLEEVES and FIRE PROTECTION FABRIC

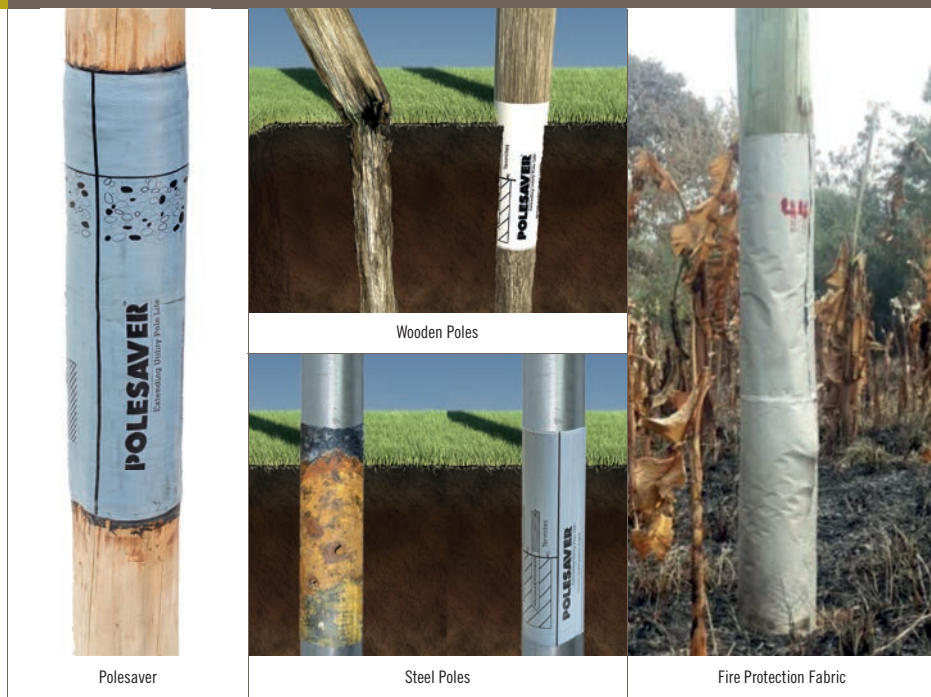

Polesaver

Wooden Poles

Steel Poles

Fire Protection Fabric

POLESAVER SLEEVES AND FIRE PROTECTION FABRIC

| Part Number | Description | Product Code | To Fit Pole Diameter (mm) | To Fit Pole Diameter (in) | Pack Size |
|-------------------------------|---|--------------|---------------------------|---------------------------|---------------|
| Polesaver Sleeves | | | | | |
| 570001 | 150mm Ø Polesaver Sleeve | U15 | 150 | 6 | 50 |
| 570028 | 200mm Ø Polesaver Sleeve | U20 | 200 | 8 | 50 |
| 570036 | 250mm Ø Polesaver Sleeve | U25 | 250 | 10 | 50 |
| 570044 | 300mm Ø Polesaver Sleeve | U30 | 300 | 12 | 50 |
| 570052 | 350mm Ø Polesaver Sleeve | U35 | 350 | 14 | 40 |
| 570060 | 400mm Ø Polesaver Sleeve | U40 | 400 | 16 | 25 |
| 570079 | 450mm Ø Polesaver Sleeve | U45 | 450 | 18 | 25 |
| 570087 | 500mm Ø Polesaver Sleeve | U50 | 500 | 20 | 25 |
| 570095 | 550mm Ø Polesaver Sleeve | U55 | 550 | 22 | 25 |
| 570109 | 600mm Ø Polesaver Sleeve | U60 | 600 | 24 | 25 |
| Fire Protection Fabric | | | | | |
| Part Number | Description | Product Code | | | Pack Quantity |
| 570133 | Fire protection fabric 1.0 m x 25m roll | FP1 | | | 1 |



Avon Crucifix Bracket



DTR Crucifix Standoff

GALVANISED STEEL CRUCIFIX BRACKET & POLYMER STANDOFF

| Part Number | Description | Brand | Origin | Length | Width | Thick | Holes | Unit | Weight | Pack Qty | Drawing |
|---|---------------------------------|-------|--------|--------|-----------------|---------|--------|------|--------|------------|---------------------|
| Crucifix Bracket (HDG to 4680:2006) | | | | | | | | | | | |
| 537055 | Avon 11kV Crucifix Bracket only | Avon | NZ | 920mm | 340mm | 6mm | 14mm | Each | 4.8kg | 5 | AA18206 |
| Part Number | Description | Brand | Origin | Rated | Creepage Length | Stud | Colour | Unit | Weight | Box/Pallet | Drawing |
| Polymer Standoff for 11kV Crucifix (IEC 61109) | | | | | | | | | | | |
| 553069 | DTR 15kV Crucifix Standoff | DTR | Korea | 15kV | 550mm | 328mm | M12 | Grey | Each | 1.8kg | 6/300 ISA3-0550-GSS |
| 554618 | DTR 33kV Crucifix Standoff | DTR | Korea | 33kV | 1165mm | 486.5mm | M12 | Grey | Each | 3.5kg | 3/168 ISA3-1165-GSS |



Screw Anchors

Crossarm Braces



Eye Bolts



GALVANISED STEEL LINE HARDWARE

| Part Number | Description | Brand | Origin | Length | Shaft | Helix Dia | Eye ID | Unit | Weight | Pack Qty | Drawing |
|----------------------------|---------------------------------------|-------|--------|--------|-------|-----------|--------|------|--------|----------|---------|
| 1.8mm Screw Anchors | | | | | | | | | | | |
| 536512 | Avon 1.8/20/175 Screw Anchor | Avon | NZ | 1.8m | M20 | 175mm | 60mm | Each | 6.0kg | 1 | AA05003 |
| 536520 | Avon 1.8/24-2/175 Double Helix Anchor | Avon | NZ | 1.8m | M20 | 175mm | 60mm | Each | 9.0kg | 1 | AA05007 |
| 536539 | Avon 1.8/24/210 Screw Anchor | Avon | NZ | 1.8m | M24 | 210mm | 60mm | Each | 8.9kg | 1 | AA05004 |
| 536547 | Avon 1.8/32/250 Screw Anchor | Avon | NZ | 1.8m | M32 | 250mm | 60mm | Each | 17.0kg | 1 | AA05006 |

| Part Number | Description | Brand | Origin | Length | Width | Thick | Eye ID | Unit | Weight | Bag Qty | Drawing |
|----------------------|----------------------------------|-------|--------|--------|-------|--------|--------|------|--------|---------|---------|
| M16 Eye Bolts | | | | | | | | | | | |
| 537144 | Avon 20x200mm Eye Bolt + M16 Nut | Avon | NZ | 200mm | 50mm | 14.7mm | 20mm | Each | 490g | 10 | AA02002 |
| 537152 | Avon 32x200mm Eye Bolt + M16 Nut | Avon | NZ | 200mm | 62mm | 14.7mm | 32mm | Each | 500g | 10 | AA02011 |
| 537160 | Avon 20x250mm Eye Bolt + M16 Nut | Avon | NZ | 250mm | 50mm | 14.7mm | 20mm | Each | 620g | 10 | AA02004 |

| Part Number | Description | Brand | Origin | Length | Width | Thick | Holes | Unit | Weight | Bag Qty | Drawing |
|----------------------------|------------------------------|-------|--------|--------|-------|-------|-------|------|--------|---------|---------|
| 5mm Crossarm Braces | | | | | | | | | | | |
| 536555 | Avon 610x30mm Crossarm Brace | Avon | NZ | 610mm | 30mm | 5mm | 14mm | Each | 720g | 20 | AA13009 |
| 537179 | Avon 660x30mm Crossarm Brace | Avon | NZ | 660mm | 30mm | 5mm | 14mm | Each | 780g | 20 | AA13010 |
| 536563 | Avon 700x30mm Crossarm Brace | Avon | NZ | 700mm | 30mm | 5mm | 14mm | Each | 830g | 20 | AA13011 |
| 537187 | Avon 763x30mm Crossarm Brace | Avon | NZ | 763mm | 30mm | 5mm | 14mm | Each | 900g | 20 | AA13013 |
| 536571 | Avon 800x30mm Crossarm Brace | Avon | NZ | 800mm | 30mm | 5mm | 14mm | Each | 940g | 20 | AA13015 |
| 536598 | Avon 900x30mm Crossarm Brace | Avon | NZ | 900mm | 30mm | 5mm | 14mm | Each | 1.1kg | 20 | AA13017 |



Black (for copper)



White (for aluminium)

CABLE OXIDE REMOVAL BRUSHES

| Part Number | Description | Brand | Origin | Colour | Length | Diameter | Unit | Weight | Box Qty |
|---|---------------------------------------|--------|-----------|--------|--------|----------|------|--------|---------|
| For Cleaning Copper Conductor prior to crimping | | | | | | | | | |
| 523054 | Fulton ORB-1 Oxide Film Removal Brush | Fulton | Australia | Black | 130mm | 50mm | Each | 140g | 15 |
| For Cleaning Aluminium Conductor prior to crimping | | | | | | | | | |
| 523062 | Fulton ORB-2 Oxide Film Removal Brush | Fulton | Australia | White | 130mm | 50mm | Each | 140g | 15 |



AAR 0620



AAR 0660



AAR 1050



AAR 1400

PAYER ALUMINIUM ARMOUR RODS (RH LAY)

| Part Number | Description | Brand | Origin | Conductor | Colour | Diameter Range | Wires | Unit | Box Qty |
|------------------------------|----------------------|-------|--------|---------------------|--------|-----------------|-----------|------|---------|
| Aluminium Armour Rods | | | | | | | | | |
| 560006 | AAR 0620 Armour Rods | Payer | Canada | Squirrel/Namu/Boron | Orange | 6.2 - 6.59mm | 7x3.71mm | Each | 40 |
| 560014 | AAR 0660 Armour Rods | Payer | Canada | Flounder | Brown | 6.6 - 6.94mm | 7x3.71mm | Each | 40 |
| 560286 | AAR 0695 Armour Rods | Payer | Canada | Gopher/Poko | Yellow | 6.95 - 7.34mm | 8x3.71mm | Each | 40 |
| 560294 | AAR 0880 Armour Rods | Payer | Canada | Ferret/Kutu | Red | 8.8 - 9.29mm | 9x4.24mm | Each | 25 |
| 560022 | AAR 1050 Armour Rods | Payer | Canada | Mink/Rango | Black | 10.5 - 11.09mm | 10x4.24mm | Each | 20 |
| 560308 | AAR 1245 Armour Rods | Payer | Canada | Wasp | Green | 12.45 - 13.24mm | 11x4.24mm | Each | 20 |
| 560030 | AAR 1400 Armour Rods | Payer | Canada | Dog/Weke/Iodine | Blue | 14.0 - 14.89mm | 11x4.24mm | Each | 15 |
| 560316 | AAR 1790 Armour Rods | Payer | Canada | Wolf | Red | 17.9 - 18.8mm | 12x5.18mm | Each | 10 |



Genuine Payer of Canada

PAYER ALUMINIUM LINE GUARDS & LINE SPLICES (RH LAY)

| Part Number | Description | Brand | Origin | Conductor | Colour | Diameter Range | 3.07mm Wires | Unit | Box Qty |
|-------------------------------|----------------------|-------|--------|---------------|--------|-----------------|--------------|------|---------|
| Aluminium Line Guards | | | | | | | | | |
| 560626 | ALG 0620 Line Guard | Payer | Canada | Squirrel/Namu | Orange | 6.2 - 6.59mm | 8 | Each | 50 |
| 560634 | ALG 0695 Line Guard | Payer | Canada | Gopher/Poko | Yellow | 6.95 - 7.34mm | 9 | Each | 50 |
| 560642 | ALG 0735 Line Guard | Payer | Canada | Chlorine | Blue | 7.35 - 7.84mm | 9 | Each | 50 |
| 560650 | ALG 0880 Line Guard | Payer | Canada | Ferret/Kutu | Red | 8.8 - 9.29mm | 10 | Each | 40 |
| 560669 | ALG 1050 Line Guard | Payer | Canada | Mink/Rango | Black | 10.5 - 11.09mm | 13 | Each | 30 |
| 560677 | ALG 1180 Line Guard | Payer | Canada | Raccoon | White | 11.8 - 12.44mm | 13 | Each | 30 |
| 560685 | ALG 1245 Line Guard | Payer | Canada | Wasp | Green | 12.45 - 13.24mm | 13 | Each | 30 |
| 560693 | ALG 1400 Line Guard | Payer | Canada | Dog/Weke | Blue | 14.0 - 14.89 | 15 | Each | 25 |
| 560707 | ALG 1880 Line Guard | Payer | Canada | Jaguar | White | 18.8 - 20.14mm | 17 | Each | 15 |
| 560715 | ALG 2015 Line Guard | Payer | Canada | Cockroach | Red | 20.15 - 21.34mm | 18 | Each | 15 |
| Aluminium Line Splices | | | | | | | | | |
| 560499 | ALS 0625 Line Splice | Payer | Canada | Squirrel/Namu | Orange | 6.25 - 6.54mm | 2x4 | Each | 50 |
| 560502 | ALS 0655 Line Splice | Payer | Canada | Flounder | Brown | 6.55 - 6.89mm | 2x4 | Each | 50 |
| 560510 | ALS 0690 Line Splice | Payer | Canada | Gopher/Poko | Yellow | 6.9 - 7.14mm | 3x3 | Each | 40 |
| 560529 | ALS 1015 Line Splice | Payer | Canada | Hake | Black | 10.15 - 10.49mm | 2x4+1x5 | Each | 40 |



ADE 0625



ADE 1080



ADE 1385

PAYER ALUMINIUM DEADENDS (RH LAY)

| Part Number | Description | Brand | Origin | Conductor | Colour | Diameter Range | Unit | Box Qty |
|---------------------------|------------------------|-------|--------|-----------------|--------|-----------------|------|---------|
| Aluminium Deadends | | | | | | | | |
| 560057 | Payer ADE 0625 Deadend | Payer | Canada | Squirrel/Namu | Orange | 6.25 - 6.54mm | Each | 40 |
| 560049 | Payer ADE 0690 Deadend | Payer | Canada | Gopher/Poko | Yellow | 6.9 - 7.14mm | Each | 40 |
| 560324 | Payer ADE 0895 Deadend | Payer | Canada | Ferret/Kutu | Red | 8.95 - 9.34mm | Each | 50 |
| 560332 | Payer ADE 0970 Deadend | Payer | Canada | Rabbit | Brown | 9.7 - 10.14mm | Each | 40 |
| 560073 | Payer ADE 1080 Deadend | Payer | Canada | Mink/Rango | Black | 10.8 - 11.3mm | Each | 30 |
| 560340 | Payer ADE 1130 Deadend | Payer | Canada | Grasshopper | Blue | 11.3 - 11.74mm | Each | 30 |
| 560359 | Payer ADE 1225 Deadend | Payer | Canada | Raccoon | White | 12.25 - 12.79mm | Each | 25 |
| 560367 | Payer ADE 1280 Deadend | Payer | Canada | Wasp/Beetle | Green | 12.8 - 13.5mm | Each | 25 |
| 560065 | Payer ADE 1385 Deadend | Payer | Canada | Dog/Weke/Iodine | Blue | 13.85 - 14.44mm | Each | 20 |
| 560375 | Payer ADE 1570 Deadend | Payer | Canada | Cricket | Orange | 15.7 - 16.39mm | Each | 15 |
| 560383 | Payer ADE 1640 Deadend | Payer | Canada | Dingo/Weta | Brown | 16.4 - 17.04mm | Each | 10 |
| 560103 | Payer ADE 1855 Deadend | Payer | Canada | Jaguar/Mata | White | 18.55 - 19.29mm | Each | 10 |
| 560391 | Payer ADE 2100 Deadend | Payer | Canada | Cockroach | Red | 21.0 - 21.41mm | Each | 10 |
| 560405 | Payer ADE 2255 Deadend | Payer | Canada | Butterfly | Green | 22.55 - 24.33mm | Each | 10 |

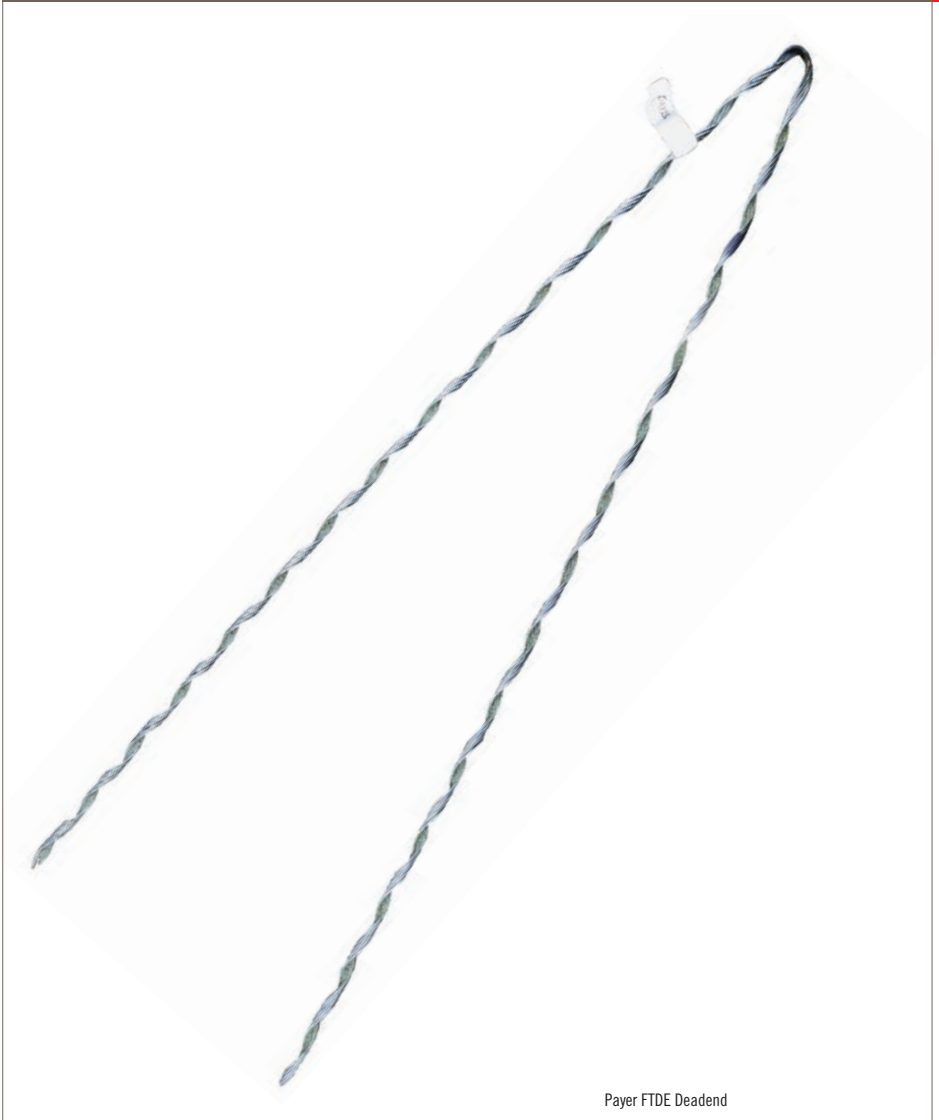

PAYER FULL TENSION GALV STEEL DEADENDS (RH LAY)

| Part Number | Description | Brand | Origin | Conductor | Colour | Diameter | Unit | Box Qty |
|---|--------------------|-------|--------|-----------|--------|----------|------|---------|
| Single Piece Galv Steel Deadends | | | | | | | | |
| 560081 | Payer FTDE Deadend | Payer | Canada | Flounder | Grey | 6.71mm | Each | 50 |
| 560618 | Payer FTDE Deadend | Payer | Canada | Mink | Red | 10.98mm | Each | 20 |



LTDNE 0585



LTDNE 0735



LTDNE 0955

PAYER GALV STEEL LIMITED TENSION NEOPRENE DEADENDS (RH LAY)

| Part Number | Description | Brand | Origin | Conductor | Colour | Diameter Range | Unit | Box Qty |
|--------------------------|--------------------|-------|--------|------------------|--------|-----------------|------|---------|
| Neoprene Deadends | | | | | | | | |
| 560197 | LTNDE 0585 Deadend | Payer | Canada | Flounder | Green | 5.85 - 7.34mm | Each | 50 |
| 560111 | LTNDE 0735 Deadend | Payer | Canada | Namu | Red | 7.35 - 9.55mm | Each | 50 |
| 560200 | LTNDE 0955 Deadend | Payer | Canada | Ferret | Blue | 9.55 - 11.35mm | Each | 50 |
| 560138 | LTNDE 1210 Deadend | Payer | Canada | Rango | Red | 12.1 - 14.17mm | Each | 25 |
| 560146 | LTNDE 1485 Deadend | Payer | Canada | Beetle/Wasp/Weke | Black | 14.85 - 16.63mm | Each | 20 |
| 560413 | LTNDE 1880 Deadend | Payer | Canada | Weta | Yellow | 18.8 - 20.19mm | Each | 20 |
| 560421 | LTNDE 2200 Deadend | Payer | Canada | Butterfly | Blue | 22.0 - 23.32mm | Each | 15 |
| 560429 | LTNDE 2500 Deadend | Payer | Canada | Goat/Centipede | Orange | 25.0 - 26.67mm | Each | 10 |

SGG 0595



SGG 1185



SGL 0930



PAYER GALV STEEL GUY GRIPS & GUY LOCKS (RH LAY)

| Part No. | Description | Brand | Origin | Galv Steel | Colour | Diameter Range | Unit | Box Qty |
|------------------|-------------------|-------|--------|-------------------|--------|-----------------|------|---------|
| Guy Grips | | | | | | | | |
| 560219 | SGG 0485 Guy Grip | Payer | Canada | 7/16 | Black | 4.85 - 5.04mm | Each | 50 |
| 560154 | SGG 0595 Guy Grip | Payer | Canada | 7/14 SWG | Yellow | 5.95 - 6.19mm | Each | 50 |
| 560227 | SGG 0765 Guy Grip | Payer | Canada | 7/12 | White | 7.65 - 7.99mm | Each | 50 |
| 560162 | SGG 0895 Guy Grip | Payer | Canada | 7/3.00 | Red | 8.95 - 9.29mm | Each | 40 |
| 560235 | SGG 0930 Guy Grip | Payer | Canada | 7/3.15 & 1/19/1.9 | Red | 9.3 - 9.69mm | Each | 40 |
| 560170 | SGG 0970 Guy Grip | Payer | Canada | 7/10 SWG | Green | 9.7 - 10.04mm | Each | 40 |
| 560251 | SGG 1185 Guy Grip | Payer | Canada | 7/4.00 | Brown | 11.85 - 12.19mm | Each | 25 |
| 560456 | SGG 1305 Guy Grip | Payer | Canada | 19/12 SWG | White | 13.05 - 13.49mm | Each | 15 |
| Guy Locks | | | | | | | | |
| 560464 | SGL 0595 Guy Lock | Payer | Canada | 7/14 SWG | Yellow | 5.95 - 6.19mm | Each | 150 |
| 560278 | SGL 0765 Guy Lock | Payer | Canada | 7/12 & 7.5mm | White | 7.65 - 7.99mm | Each | 50 |
| 560472 | SGL 0895 Guy Lock | Payer | Canada | 7/3.00 | Red | 8.95 - 9.29mm | Each | 40 |
| 560189 | SGL 0930 Guy Lock | Payer | Canada | 7/3.15 | Red | 9.3 - 9.69mm | Each | 20 |
| 560480 | SGL 1185 Guy Lock | Payer | Canada | 7/4.00 | Brown | 11.85 - 12.19mm | Each | 20 |



PORCELAIN GUY STRAINS & FENCE STRAINER

| Part Number | Description | Brand | Origin | Length | Wet Flashover | Failing Load | Glaze | Unit | Weight | Box/Pallet | Drawing |
|-----------------------------------|------------------------------------|-------|--------|--------|---------------|--------------|-------|------|--------|------------|---------|
| Guy Strains | | | | | | | | | | | |
| 108197 | NZI GY2 15kV Guy Strain | NZI | NZ | 146mm | 15kV | 71kN | Grey | Each | 1.2kg | 18/720 | S2289 |
| 108162 | NZI GY3 20kV Guy Strain | NZI | NZ | 216mm | 30kV | 222kN | Grey | Each | 3.8kg | 4/192 | S2290 |
| 108170 | NZI GY4 30kV Guy Strain | NZI | NZ | 280mm | 30kV | 222kN | Grey | Each | 5.7kg | 2/96 | S2291 |
| Fence Strainer | | | | | | | | | | | |
| 108014* | NZI 107 Fence Strain | NZI | NZ | 57mm | 4kV | 4.5kN | Clear | Each | 135g | 140 | M1515 |
| Guy Strain Bundle Assembly | | | | | | | | | | | |
| 108669 | NZI GY2 Guy Strain Bundle Assembly | NZI | NZ | 18m | | | | Each | 7.5kg | 40/40 | |

* Limited stock available.

70kN Galv Steel Clevis



70kN Aluminium Clevis



HDG Thimble



Clevis Close Up



Aluminium Side Profile



Steel Side Profile



Polymer Strain Aluminium Bundle



Polymer Strain Galv Steel Bundle

CLEVIS THIMBLES & POLYMER STRAIN BUNDLES

| Part Number | Description | Brand | Origin | Strength | Length | Int Width | Loop | Unit | Weight | Box Qty | Drawing |
|--|--|-------|--------|----------|--------|-----------|------|------|--------|---------|-----------|
| Clevis Thimbles | | | | | | | | | | | |
| 536342 | AX Aluminium Clevis Thimble | AX | China | 70kN | 132mm | 30mm | 57mm | Each | 470g | 30 | D374-2140 |
| 536393 | AX Galv Steel Clevis Thimble | AX | China | 70kN | 146mm | 25mm | 57mm | Each | 650g | 30 | D374-2142 |
| HDG Thimble | | | | | | | | | | | |
| 536407 | AX 16mm Galv Thimble | AX | NZ | | 80mm | 16mm | 57mm | Each | 100g | 10 | |
| Preassembled Polymer Strain Bundles | | | | | | | | | | | |
| 553336 | DTR 15kV Polymer Strain + AX Aluminium Clevis + Avon 32/200M16 Eye Bolt | | | | | | | | 2.1kg | 10 | |
| 553344 | DTR 15kV Polymer Strain + AX Galv Steel Clevis + Avon 32/200M16 Eye Bolt | | | | | | | | 2.3kg | 10 | |

DTR Polymer STRAINS – 15/25/35/46kV

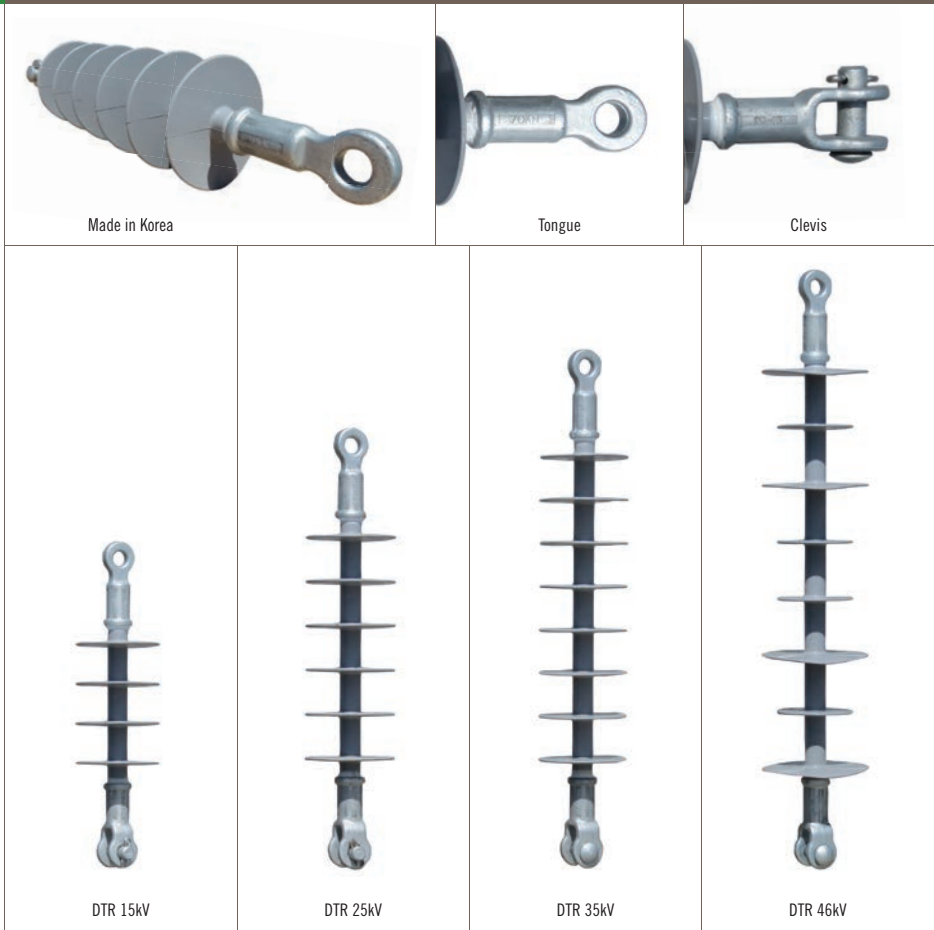

POLYMER STRAIN INSULATORS

| Part Number | Description | Brand | Origin | Rated kN | End Fittings | Creepage Length | Sheds | Colour | Weight | Box/ Pallet | Drawing |
|------------------------------------|-------------------------|-------|--------|----------|--------------------|-----------------|-------|--------|--------|-------------|----------------------|
| Polymer Strains (IEC 61109) | | | | | | | | | | | |
| 553018 | DTR 15kV Polymer Strain | DTR | Korea | 15kV | 70 Tongue & Clevis | 459 | 4 | 347 | Grey | 0.8kg | 10/900 ISA7-0459-AGH |
| 553751 | DTR 15kV Polymer Strain | DTR | Korea | 15kV | 70 Eye & Eye | 459 | 4 | 347 | Grey | 0.8kg | 10/800 ISA7-0459-AGG |
| 553026 | DTR 25kV Polymer Strain | DTR | Korea | 25kV | 70 Tongue & Clevis | 693 | 6 | 442 | Grey | 1.3kg | 10/600 ISB7-0693-AGH |
| 553034 | DTR 35kV Polymer Strain | DTR | Korea | 35kV | 70 Tongue & Clevis | 927 | 8 | 536 | Grey | 1.4kg | 10/600 ISC7-0927-AGH |
| 553603 | DTR 46kV Polymer Strain | DTR | Korea | 46kV | 70 Tongue & Clevis | 1070 | 8 | 644 | Grey | 1.8kg | 8/224 ISC9-1070-CAB |





69kV POLYMER STRAIN INSULATORS

| Part Number | Description | Brand | Origin | Rated kN | End Fittings | Creepage (mm) | Sheds | Length (mm) | Colour | Weight | Box/ Pallet | Drawing |
|---|--------------------------|-------|--------|----------|--------------------|---------------|-------|-------------|--------|--------|-------------|---------------|
| 69kV Polymer Strains (IEC 61109) | | | | | | | | | | | | |
| 553700 | DTR 69kV Polymer Strain | DTR | Korea | 69kV | 70 Tongue & Clevis | 2205 | 13 | 864 | Grey | 2.9kg | 1/144 | ISD7-2205-BAB |
| 553379 | DTR 69kV L011745 Strain | DTR | Korea | 69kV | 120 Ball & Socket | 2070 | 19 | 800 | Grey | 4.4kg | 1 | SCGL019-A6800 |
| 553395 | DTR 69kV L011746Y Strain | DTR | Korea | 69kV | 120 Y Clevis & Eye | 2070 | 19 | 821 | Grey | 4.9kg | 1 | SCGL019-A2800 |
| 553387 | DTR 69kV L011746 Strain | DTR | Korea | 69kV | 120 Ball & Socket | 2449 | 17 | 859 | Grey | 5.4kg | 1 | SCVL017-A6800 |
| 553409 | DTR 69kV L066096 Strain | DTR | Korea | 69kV | 160 Eye & Eye | 1658 | 15 | 855 | Grey | 4.6kg | 1 | SEHL015-B1100 |



Ball & Socket Suspension Insulator



Y Clevis Suspension Insulator



Eye Eye Strain Insulator

POLYMERIC SUSPENSION INSULATORS FOR TRANSMISSION

| Part Number | Description | Brand | Origin | Rated | Creep (mm) | Strength (kN) | Length (mm) | Sheds | Reference | Colour | Weight | Drawing |
|---------------------------------|---------------|-------|--------|-------|------------|---------------|-------------|-------|-----------|--------|--------|---------------|
| 110kV Suspension Strains | | | | | | | | | | | | |
| 553417 | Ball & Socket | DTR | Korea | 115kV | 3754 | 120 | 1232 | 35 | L011760 | Grey | 7.1kg | SCGL035-A6801 |
| 553425 | Y Clevis | DTR | Korea | 115kV | 3754 | 120 | 1253 | 35 | L011760Y | Grey | 7.6kg | SCGL035-A2801 |
| 553433 | Ball & Socket | DTR | Korea | 115kV | 3893 | 120 | 1214 | 27 | L011761 | Grey | 8.8kg | SCGL027-A6801 |
| 553441 | Ball & Socket | DTR | Korea | 115kV | 3754 | 210 | 1241 | 35 | L011770 | Grey | 8.0kg | SFGL035-B6801 |
| 553468 | Y Clevis | DTR | Korea | 115kV | 3754 | 210 | 1262 | 35 | L011770Y | Grey | 8.5kg | SFVL035-B2801 |
| 553476 | Ball & Socket | DTR | Korea | 115kV | 3893 | 210 | 1226 | 27 | L011771 | Grey | 9.0kg | SFVL027-B6801 |
| 220kV Suspension Strains | | | | | | | | | | | | |
| 553484 | Ball & Socket | DTR | Korea | 230kV | 7121 | 120 | 2096 | 67 | L011762 | Grey | 11.9kg | SCGL067-A6811 |
| 553492 | Ball & Socket | DTR | Korea | 230kV | 7606 | 120 | 2137 | 53 | L011763 | Grey | 13.0kg | SCVL053-A6811 |
| 553506 | Ball & Socket | DTR | Korea | 230kV | 7121 | 210 | 2105 | 67 | L011772 | Grey | 12.4kg | SFGL067-B6811 |
| 553514 | Ball & Socket | DTR | Korea | 230kV | 7607 | 210 | 2149 | 53 | L011773 | Grey | 14.5kg | SCGL053-B6811 |
| 400kV Suspension Strains | | | | | | | | | | | | |
| 553522 | Ball & Socket | DTR | Korea | 500kV | 12804 | 120 | 3554 | 121 | L011764 | Grey | 18.5kg | SCGL121-A6813 |
| 553530 | Ball & Socket | DTR | Korea | 500kV | 13301 | 120 | 3557 | 93 | L011765 | Grey | 21.7kg | SCVL093-A6813 |
| 553549 | Ball & Socket | DTR | Korea | 500kV | 12804 | 210 | 3563 | 121 | L011774 | Grey | 19.5kg | SFGL121-B6813 |
| 553557 | Ball & Socket | DTR | Korea | 500kV | 13301 | 210 | 3569 | 93 | L011775 | Grey | 22.7kg | SFVL093-B6813 |



GIG Standard Profile – Tongue & Clevis



Bottom View

Clevis



Wooden Packaging

11kV TOUGHENED GLASS DISCS FOR DISTRIBUTION (IEC 383-1)

| Part Number | Description | Brand | Origin | Strength | Coupling | Diameter | Creepage | Colour | Unit Weight | Box/ Pallet | Drawing |
|-------------------------------|-------------------------|-------|---------|----------|-----------------|----------|----------|--------|-------------|-------------|-----------|
| Standard Profile Discs | | | | | | | | | | | |
| 119350 | GIG 11kV T&C Glass Disc | GIG | Ukraine | 70kN | Tongue & Clevis | 255mm | 320mm | Clear | Each 3.6kg | 3/96 | U70C |
| 119407 | GIG 11kV B&S Glass Disc | GIG | Ukraine | 70kN | Ball & Socket | 255mm | 320mm | Clear | Each 3.6kg | 6/144 | U70BS(BL) |
| Fog Profile Disc | | | | | | | | | | | |
| 119415 | GIG 11kV B&S Fog Disc | GIG | Ukraine | 70kN | Ball & Socket | 280mm | 450mm | Clear | Each 5.3kg | 3/96 | LXHY5-70 |



HV TOUGHENED GLASS DISCS FOR TRANSMISSION (IEC 60305)

| Part Number | Description | Brand | Origin | Failing | Puncture | Coupling | Diameter | Creepage | Spacing | Unit Weight | Box/ Pallet | Drawing |
|------------------|-------------------|-------|---------|---------|----------|---------------|----------|----------|---------|-------------|-------------|---------|
| GIG 120kN | | | | | | | | | | | | |
| 118001 | U120B Glass Disc | GIG | Ukraine | 120kN | 130kV | Ball & Socket | 255mm | 320mm | 146mm | Each 3.9kg | 5/120 | N-620R |
| GIG 160kN | | | | | | | | | | | | |
| 118028 | U160BS Glass Disc | GIG | Ukraine | 160kN | 130kV | Ball & Socket | 280mm | 385mm | 146mm | Each 6.1kg | 6/126 | N-101B |
| GIG 300kN | | | | | | | | | | | | |
| 118036 | U300B Glass Disc | GIG | Russia | 300kN | 130kV | Ball & Socket | 320mm | 390mm | 195mm | Each 10.0kg | 4/36 | N-696 |



DTR 12kV Class 1 (CA12/10.HD)



Made in Korea



32mm Top



Nema Bracket



Base Fitting

12kV POLYMER SURGE ARRESTERS (IEC 60099-4)

| Part Number | Description | Brand | Origin | Rated Voltage | Rated Current | MCOV | Top Fitting | Bracket | Colour | Box/Pallet | Drawing |
|-----------------------------|-----------------------|-------|--------|---------------|---------------|--------|-------------|---------|--------|------------|---------------|
| 12kV Surge Arresters | | | | | | | | | | | |
| 553042 | DTR 12kV 10kA Class 1 | DTR | Korea | 12kV | 10kA | 10.2kV | 32mm | Nema | Grey | 3/168 | CA12/10.HD |
| 553077 | DTR 12kV 10kA Class 1 | DTR | Korea | 12kV | 10kA | 10.2kV | 100mm | Nema | Grey | 3/168 | CA12/10.HD100 |
| 553204 | DTR 12kV 10kA Class 2 | DTR | Korea | 12kV | 10kA | 9.6kV | 32mm | Nema | Grey | 3/168 | CA12/10.2D |

Top Fitting



Nema Bracket



DTR 15kV (CA15/10.2D)

15kV POLYMER SURGE ARRESTER (IEC 60099-4)

| Part Number | Description | Brand | Origin | Rated Current | MCOV | Top Fitting | Bracket Colour | Box/ Pallet | Drawing |
|----------------------------|-----------------------|-------|--------|---------------|--------|-------------|----------------|-------------|------------|
| 15kV Surge Arrester | | | | | | | | | |
| 553646 | DTR 15kV 10kA Class 2 | DTR | Korea | 15kV 10kA | 12.0kV | 32mm | Nema Grey | 3/168 | CA15/10.2D |



DTR 18kV Alt Sheds (CA18/10.1D)



Nema Bracket



DTR 18kV (CA18/10.2D)

18kV POLYMER SURGE ARRESTERS (IEC 60099-4)

| Part Number | Description | Brand | Origin | Rated Voltage | Rated Current | MCOV | Top Fitting | Bracket | Colour | Box/ Pallet | Drawing |
|-----------------------------|-----------------------------------|-------|--------|---------------|---------------|--------|-------------|---------|--------|-------------|--------------------|
| 18kV Surge Arresters | | | | | | | | | | | |
| 553050 | DTR 18kV 10kA Class 1 (Alt Sheds) | DTR | Korea | 18kV | 10kA | 15.3kV | 32mm | Nema | Grey | 3/168 | CA18/10.1D (Rev A) |
| 553565 | DTR 18kV 10kA Class 2 | DTR | Korea | 18kV | 10kA | 15.3kV | 32mm | Nema | Grey | 3/168 | CA18/10.2D |

DTR 33kV Alt Sheds (CA33/10.1D)



Nema Bracket

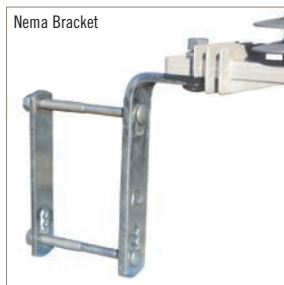

DTR 33kV (CA33/10.2D)

33kV POLYMER SURGE ARRESTERS (IEC 60099-4)

| Part Number | Description | Brand | Origin | Rated Current | MCOV | Top Fitting | Bracket Colour | Box/ Drawing Pallet |
|-----------------------------|-----------------------|-------|--------|---------------|---------|-------------|----------------|---------------------|
| 33kV Surge Arresters | | | | | | | | |
| 554227 | DTR 33kV 10kA Class 1 | DTR | Korea | 33kV 10kA | 28.05kV | 32mm | Nema Grey | 1/60 CA33/10.1D |
| 554235 | DTR 33kV 10kA Class 2 | DTR | Korea | 33kV 10kA | 26.4kV | 32mm | Nema Grey | 1/60 CA33/10.2D |



LVI Bottom View



LVI Top View



LVFI Lower End View

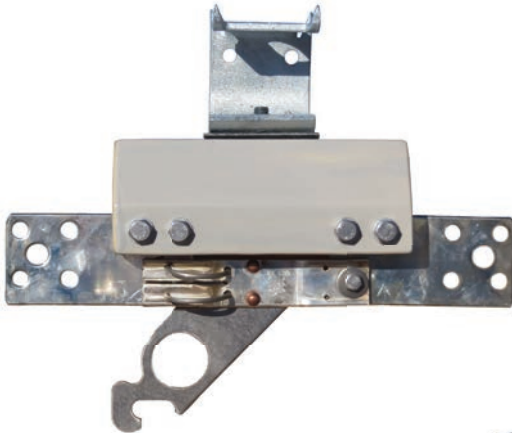

NGK Stanger LVI (3/box)

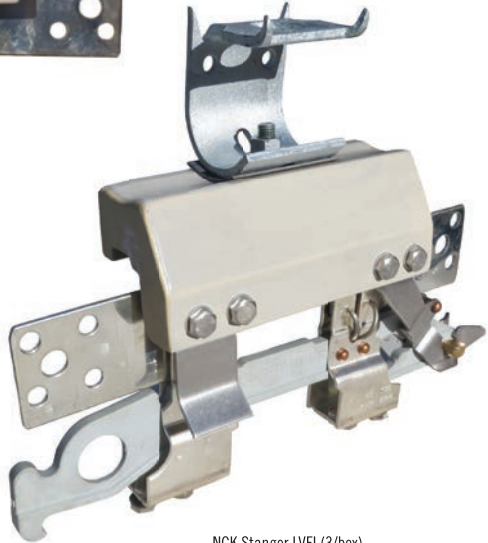

NGK Stanger LVFI (3/box)

SOLID LINK LVI & FUSED LINK LVFI ISOLATORS

| Part Number | Description | Brand | Origin | Rated Current | Contacts | Standard | Weight | Box/ Drawing | Pallet |
|-------------------------------|----------------------------------|-------|-----------|---------------|----------|-----------------------|--------|--------------|--------|
| Single Solid Link LVI | | | | | | | | | |
| 258377 | NGK-S Low Voltage Isolator | NGK-S | Australia | 480V | 630A | Silver M12 AS175-1975 | 2.5kg | 3 | NZ4284 |
| Single Fused Link LVFI | | | | | | | | | |
| 258385 | NGK-S Low Voltage Fused Isolator | NGK-S | Australia | 480V | 630A | Silver M12 AS175-1975 | 3.3kg | 3 | NZ4286 |

DTR Polymer EDO Dropouts



DTR Polymer 150BIL EDO with Stainless Steel Fittings

DTR EDO Coupling Insulator

Coupling Insulator Top View

POLYMER EDO DROPOUTS

| Part Number | Description | Brand | Origin | Rated kV | BIL | Current | Creepage Length | Colour | Weight | Box/ Pallet | Drawing | |
|-------------|----------------------|-------|--------|----------|-------|---------|-----------------|---------|--------|-------------|---------|-----------------|
| 554448 | DTR 15kV Polymer EDO | DTR | Korea | 15kV | 125kV | 100A | 370mm | 292.5mm | Grey | 4.6kg | 1/100 | CSNL15-BP1-100D |
| 554375 | DTR 27kV Polymer EDO | DTR | Korea | 27kV | 150kV | 100A | 580mm | 383.5mm | Grey | 5.6kg | 1/86 | CSNL27-BP1-100D |
| 554413 | DTR 36kV Polymer EDO | DTR | Korea | 36kV | 175kV | 100A | 1080mm | 513.5mm | Grey | 6.4kg | 1/44 | CSNL36-BP1-100D |

EDO Coupling Insulator

| Part Number | Description | Brand | Origin | Rated kN | Leakage | Length | Colour | Weight | Box/ Pallet | Drawing | |
|-------------|------------------------|-------|--------|----------|---------|--------|--------|--------|-------------|---------|-------------|
| 553098 | EDO Coupling Insulator | DTR | Korea | 15kV | 9.8 | 450mm | 265mm | Grey | 1.2kg | 20/600 | CI265-120AL |





12-24kV 150BIL EDO (100A)

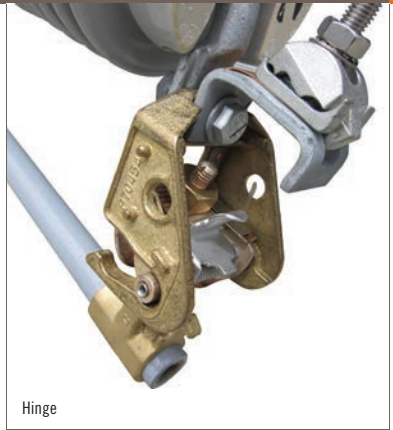

Hinge



Contact Mechanism

100A PORCELAIN EDO C-TYPE DROPOUT SWITCHES

| Part Number | Description | Brand Origin | BIL | Current | Creepage | Breaking | Colour | Standard | Weight | Box/ Drawing | Pallet |
|----------------------------------|----------------------------------|-----------------|-------|---------|----------|-----------|--------|---------------|--------|--------------|-----------------|
| 150BIL EDO with Fuse Tube | | | | | | | | | | | |
| 539023 | NGK-S 12/24kV Porcelain EDO | NGK-S Australia | 150kV | 100A | 475mm | 8kA@ 12kV | Grey | AS/NZS 1033.1 | 12.8kg | 1/42 | 72298/15 |
| 170BIL EDO with Fuse Tube | | | | | | | | | | | |
| 539031 | NGK-S 24/36kV Porcelain EDO | NGK-S Australia | 170kV | 100A | 600mm | 6kA@ 24kV | Grey | AS/NZS 1033.1 | 13.3kg | 1/28 | 72299/ 27NORQEB |
| EDO Optional Accessories | | | | | | | | | | | |
| | NGK-S EDO Earthing Stirrup | NGK-S Australia | | | | | | | | | 70450/6 |
| | NGK-S EDO Fire Prevention Device | NGK-S Australia | | | | | | | | | 72835 |
| | NGK-S EDO Birdproof Cover | NGK-S Australia | | | | | | | | | 72905 |



170BIL EDO with Earthing Stirrup



170BIL EDO



Earthing Stirrup

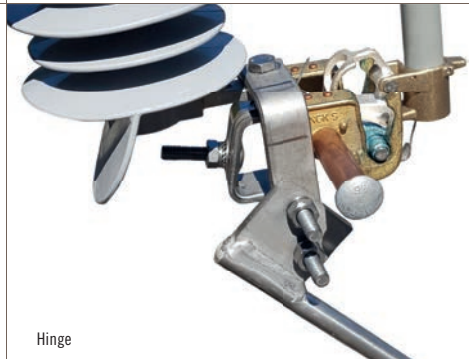

Hinge

100A POLYMER EDO C-TYPE DROPOUT SWITCHES

| Part Number | Description | Brand | Origin | BIL | Current | Creepage | Breaking | Colour | Weight | Box/Pallet | Drawing |
|-------------|---------------------------|-------|-----------|-------|---------|----------|------------|--------|--------|------------|----------|
| 539384 | NGK-S 12/24kV Polymer EDO | NGK-S | Australia | 150kV | 100A | 820mm | 8kA @ 12kV | Grey | 4.7kg | 1/42 | 72298/17 |
| 539341 | NGK-S 24/36kV Polymer EDO | NGK-S | Australia | 170kV | 100A | 1045mm | 6kA @ 24kV | Grey | 4.9kg | 1/22 | 72299/26 |



150BIL HVI with Earthing Stirrup



150BIL HVI



Contact Mechanism

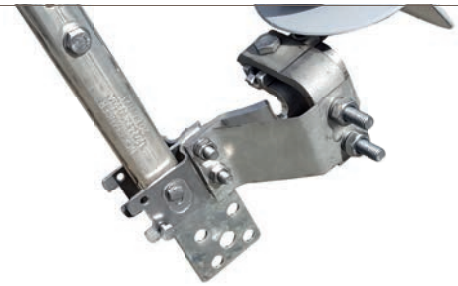

Hinge

630A POLYMER HVI C-TYPE SOLID LINKS

| Part Number | Description | Brand Origin | BIL | Current | Creepage | Breaking | Colour | Standard | Weight | Box/Pallet | Drawing |
|-------------------|-------------------------------|-----------------|-------|---------|----------|--------------|--------|----------|--------|------------|-----------|
| 150BIL HVI | | | | | | | | | | | |
| 539376 | NGK-S 12/24kV Single Pole HVI | NGK-S Australia | 150kV | 630A | 820mm | 20kA @ 1 sec | Grey | AS1306 | 6.8kg | 1/24 | 70414/EE |
| 170BIL HVI | | | | | | | | | | | |
| 539368 | NGK-S 24/36kV Single Pole HVI | NGK-S Australia | 170kV | 630A | 1045mm | 20kA @ 1 sec | Grey | AS1306 | 7.2kg | 1/24 | 70423/2EE |

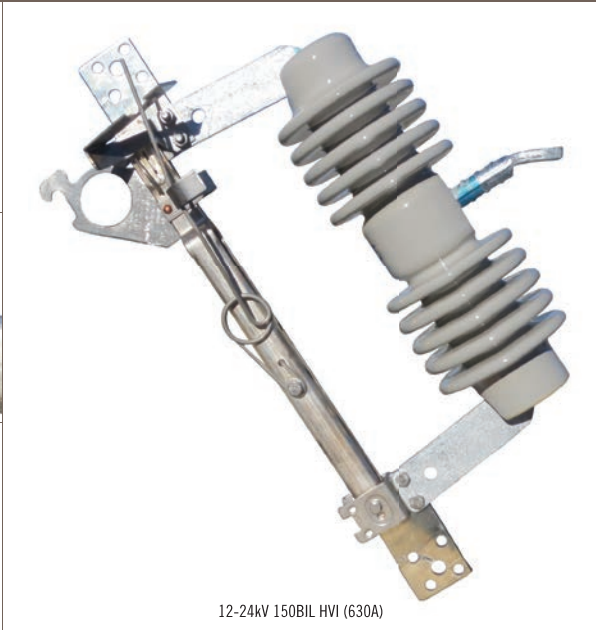
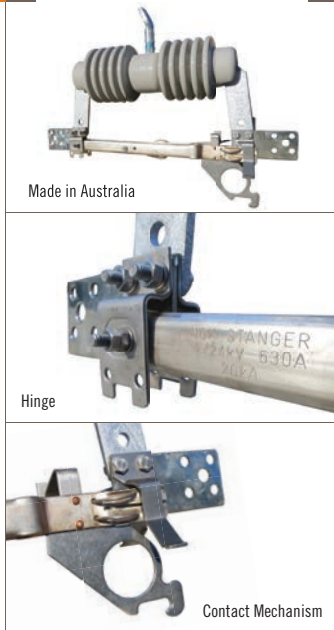

630A PORCELAIN HVI C-TYPE SOLID LINKS

| Part Number | Description | Brand Origin | BIL | Current | Creepage S/T | Colour | Standard | Weight | Box/ Pallet | Drawing |
|--|---|-----------------|-------|---------|--------------|--------------|------------------|--------|-------------|-----------|
| 125BIL HVI | | | | | | | | | | |
| 253634 | NGK-S 12kV Single Pole HVI | NGK-S Australia | 125kV | 630A | 300mm | 20kA at 1sec | Grey AS/NZS 1025 | 9.0kg | 1/28 | 70416/WBB |
| 253014 | NGK-S 12/24kV Single Pole HVI | NGK-S Australia | 125kV | 630A | 300mm | 20kA at 1sec | Grey AS/NZS 1025 | 9.0kg | 1/28 | 70416/NSW |
| 150BIL HVI | | | | | | | | | | |
| 539058 | NGK-S 12/24kV Single Pole HVI | NGK-S Australia | 150kV | 630A | 475mm | 20kA at 1sec | Grey AS/NZS 1306 | 10.5kg | 1/28 | 70414/NSW |
| 170BIL HVI | | | | | | | | | | |
| 539228 | NGK-S 24/36kV Single Pole HVI | NGK-S Australia | 170kV | 630A | 600mm | 20kA at 1sec | Grey AS/NZS 1306 | 12.0kg | 1/28 | 70423/1 |
| 539007 | NGK-S 24/36kV Single Pole HVI | NGK-S Australia | 170kV | 630A | 600mm | 20kA at 1sec | Grey AS/NZS 1306 | 12.0kg | 1/28 | 70423/1EE |
| 539236 | NGK-S 24/36kV Single Pole HVI + Earth Stirrup | NGK-S Australia | 170kV | 630A | 600mm | 20kA at 1sec | Grey AS/NZS 1306 | 13.5kg | 1/28 | 70423/2CE |
| Universal Mounting Brackets for NGK-S HVI | | | | | | | | | | |
| 253006 | NGK-S HVI Mounting Bracket (Z) | NGK-S Australia | | | | | | | | 69196 |
| 253472 | NGK-S HVI Mounting Bracket (Y) | NGK-S Australia | | | | | | | | 69194 |

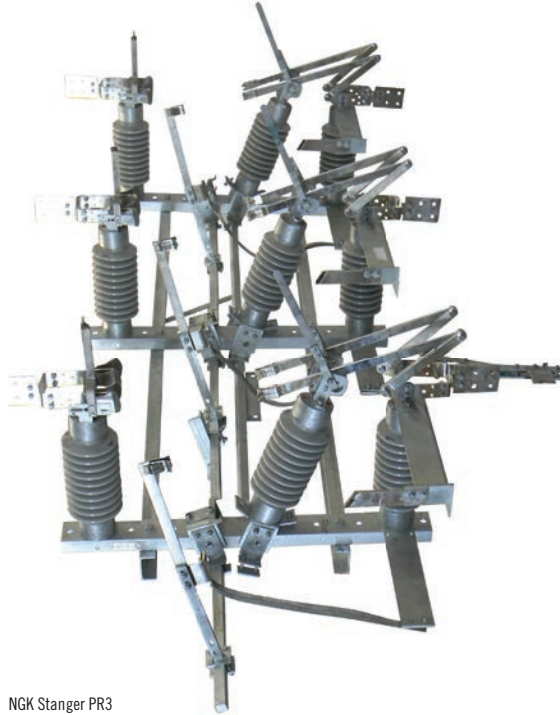

NGK Stanger PR3

MANUAL PR3 AIR BREAK SWITCHES

| Part Number | Description | Brand | Origin | Rating | Current | BIL | Rate S/T Current | Standard | Drawing |
|--|---------------------------------------|-------|-----------|--------|---------|-------|------------------|----------------------|---------|
| Manual Flicker Style Air Break Switches | | | | | | | | | |
| 539139 | NGK-S 12kV PR3 Vert/Hor ABS | NGK-S | Australia | 12kV | 630A | 150kV | 20kA at 1sec | AS/NZS ISO 9001:2008 | 69118 |
| 539147 | NGK-S 24kV PR3 Vert/Hor ABS | NGK-S | Australia | 24kV | 630A | 150kV | 16kA at 1sec | AS/NZS ISO 9001:2008 | 69119 |
| 539155 | NGK-S 36kV PR3 Vert/Hor ABS | NGK-S | Australia | 36kV | 630A | 200kV | 20kA at 1sec | AS/NZS ISO 9001:2008 | 69120 |
| Optional Accessories for NGK-S ABS | | | | | | | | | |
| | NGK-S ABS Earth Switch (24&36kV only) | NGK-S | Australia | | | | | | |
| | NGK-S ABS Dropout Fuse Mount | NGK-S | Australia | | | | | | |
| | NGK-S ABS Crossarm | NGK-S | Australia | | | | | | |
| | NGK-S ABS Operating Handle | NGK-S | Australia | | | | | | |
| | NGK-S ABS Mounting Bracket Kit | NGK-S | Australia | | | | | | |
| | NGK-S ABS Double Break Interrupter | NGK-S | Australia | | | | | | |
| | NGK-S ABS ARCBREK 5 Interrupter | NGK-S | Australia | | | | | | |

Compact 12kV SF₆ (NGK Stanger 91776)Compact 24kV SF₆

MANUAL SF₆ LOAD BREAK GAS SWITCHES

| Part Number | Description | Brand | Origin | Rating | Current | Making Current | Standard | Weight | Drawing |
|--|---|-------|-----------|--------|---------|----------------|-------------------------|--------|---------|
| Manual SF₆ Gas Switches | | | | | | | | | |
| 539082 | NGK-S 12kV SF ₆ Compact Gas Switch | NGK-S | Australia | 12kV | 630A | 41.6kA | AS/NZS ISO 9001:2008 | 75kg | 91776 |
| 539090 | NGK-S 24kV SF ₆ Compact Gas Switch | NGK-S | Australia | 24kV | 630A | 41.6kA | AS/NZS ISO 9001:2008 | 95kg | 90030 |
| 539104 | NGK-S 36kV SF ₆ Gas Switch | NGK-S | Australia | 36kV | 630A | 33kA | AS/NZS ISO 9001:2008 | 180kg | 90036 |
| Optional Accessories for all SF₆ | | | | | | | | | |
| | NGK-S SF ₆ Safety Locking Kit | NGK-S | Australia | | | | | | 91777 |
| Optional Accessories for 12&24kV SF₆ | | | | | | | | | |
| | NGK-S SF ₆ 12/24 Crossarm | NGK-S | Australia | | | | | | 91743 |
| | NGK-S SF ₆ 12/24 Surge Diverter Mounting Kit | NGK-S | Australia | | | | | | 91806 |
| | NGK-S SF ₆ 12/24 Mid Pole Actuator Kit | NGK-S | Australia | | | | | | 95110 |
| Optional Accessories for 36kV SF₆ | | | | | | | | | |
| | NGK-S SF ₆ 36 Crossarm | NGK-S | Australia | | | | | | 90481 |
| | NGK-S SF ₆ 36 Pole Top Mounting Kit | NGK-S | Australia | | | | | | 90498 |
| | NGK-S SF ₆ 36 Surge Diverter Mounting Kit | NGK-S | Australia | | | | | | 95001 |



13mm 1800mm 250 micron Copper Plated Earth Rods to AS 1154-1:2009

BCP13P Brass Coupler

TPS13 Star Point

REB12/15-70

REX16-120

REC35-120

DHT13 Driving head

Pack/10

FULTON 13mm EARTH RODS & ACCESSORIES

| Part Number | Description | Brand | Origin | Diameter | Length | Detail | Unit | Weight | Pack Qty | Drawing |
|--|------------------------------------|--------|-----------|----------|--------|-----------------------------------|------|--------|----------|---------|
| 13mm Copper Plated Earth Rods | | | | | | | | | | |
| 524433 | Fulton CPR-13-1800 | Fulton | Australia | 13mm | 1800mm | 250micron | Each | 1.8kg | 10 | 8-S0338 |
| Accessories for 13mm Earth Rods | | | | | | | | | | |
| 524441 | Fulton BC13LP Brass Coupler | Fulton | Australia | Fit 13mm | 72mm | | Each | 70g | 10 | 8-S0299 |
| 523119 | Fulton TPS13 Star Point | Fulton | Australia | Fit 13mm | 72mm | | Each | 100g | 20 | 658-A4 |
| 523755 | Fulton 13D-1 Brass Clip | Fulton | Australia | Fit 13mm | | | Each | 20g | 20 | 8-S0046 |
| 523178 | Fulton ERDP-1 Driving Pin | Fulton | Australia | | 32mm | | Each | 10g | 25 | 1161-A4 |
| 523461 | Fulton DHT13 Driving Head Tool | Fulton | Australia | Fit 13mm | 102mm | | Each | 300g | 5 | 659-A4 |
| 523488 | Fulton K900DM13 Kango Driving Moil | Fulton | Australia | Fit 13mm | 227mm | | Each | 570g | 1 | 1311-A4 |
| Clamps for 13mm Earth Rods | | | | | | | | | | |
| 523070 | Fulton REB12/15 Clamp | Fulton | Australia | | 40mm | Cable Range 10-70mm ² | Each | 100g | 20 | 8-S0034 |
| 523844 | Fulton REX16-120 Clamp | Fulton | Australia | | 64mm | Cable Range 16-120mm ² | Each | 260g | 10 | 945-A4 |
| 523089 | Fulton REC35-120 Clamp | Fulton | Australia | | 67mm | Cable Range 35-120mm ² | Each | 150g | 10 | 611-A4 |

FULTON 15 & 19mm Earth Rods & Accessories



FULTON 15mm/19mm EARTH RODS & ACCESSORIES

| Part Number | Description | Brand | Origin | Diameter | Length | Detail | Unit | Weight | Pack Qty | Drawing |
|--|--|--------|-----------|----------|--------|--------------------------------------|------|--------|----------|---------|
| 15mm Copper Plated Earth Rod | | | | | | | | | | |
| 524468 | Fulton CPR-15-1800 Earth Rod | Fulton | Australia | 15mm | 1800mm | 250micron | Each | 2.3kg | 5 | 8-S0340 |
| 524476 | Fulton CPR-15-2400 Earth Rod | Fulton | Australia | 15mm | 2400mm | 250micron | Each | 3.0kg | 5 | 8-S0341 |
| Accessories for 15mm Earth Rods | | | | | | | | | | |
| 524484 | Fulton BCP15P Brass Coupler | Fulton | Australia | Fit 15mm | 70mm | – | Each | 70g | 20 | 8-S0300 |
| 523577 | Fulton TPS15 Star Point | Fulton | Australia | Fit 15mm | 72mm | – | Each | 95g | 10 | 617-A4 |
| 524158 | Fulton DHT15 Driving Head Tool | Fulton | Australia | Fit 15mm | 102mm | – | Each | 300g | 1 | 1239-A4 |
| 524360 | Fulton K900DM15 Driving Moil | Fulton | Australia | Fit 15mm | 222mm | – | Each | 570g | 1 | 1309-A4 |
| Clamps for 15mm Earth Rods | | | | | | | | | | |
| 523070 | Fulton REB12/15 Clamp | Fulton | Australia | | 40mm | Cable Range 10-70mm ² | Each | 100g | 20 | 8-S0034 |
| 523844 | Fulton REX16-120 Clamp | Fulton | Australia | | 40mm | Cable Range 16-120mm ² | Each | 260g | 10 | 945-A4 |
| 524352 | Fulton RET25-120/3 Clamp for 3 Cables | Fulton | Australia | | 74mm | Cable Range 25-120mm ² | Each | 700g | 10 | 1290-A4 |
| 523089 | Fulton REC35-120 Clamp | Fulton | Australia | | 67mm | Cable Range 35-120mm ² | Each | 150g | 10 | 611-A4 |
| 19mm Copper Plated Earth Rod | | | | | | | | | | |
| 524492 | Fulton CPR-19-1800 Earth Rod | Fulton | Australia | 19mm | 1800mm | 250micron | Each | 3.3kg | 5 | 8-S0342 |
| 524506 | Fulton CPR-19-2400 Earth Rod | Fulton | Australia | 19mm | 2400mm | 250micron | Each | 4.4kg | 5 | 8-S0355 |
| Accessories for 19mm Earth Rods | | | | | | | | | | |
| 524514 | Fulton BC19P Brass Coupler | Fulton | Australia | Fit 19mm | 95mm | – | Each | 155g | 20 | 8-S0301 |
| 523151 | Fulton TP19 Earth Rod Point | Fulton | Australia | Fit 19mm | 60mm | – | Each | 95g | 10 | 1304-A4 |
| 523143 | Fulton DHT19 Driving Head Tool | Fulton | Australia | Fit 19mm | 102mm | – | Each | 300g | 1 | 1305-A4 |
| 524379 | Fulton K900DM19 Driving Moil | Fulton | Australia | Fit 19mm | 222mm | – | Each | 570g | 1 | 1306-A4 |
| Clamps for 19mm Earth Rods | | | | | | | | | | |
| 523615 | Fulton EC2 Earth Clamp | Fulton | Australia | | 110mm | Cable Range 16-25mm ² | Each | 485g | 10 | 1308-A4 |
| 523844 | Fulton REX16-120 Clamp | Fulton | Australia | | 40mm | Cable Range 16-120mm ² | Each | 260g | 10 | 945-A4 |
| 524352 | Fulton RET25-120/3 Clamp for 3 Cables | Fulton | Australia | | 74mm | Cable Range 25-120mm ² | Each | 700g | 10 | 1290-A4 |



AVON HDG & STAINLESS STEEL EARTH RODS

| Part Number | Description | Brand | Origin | Length | Diameter | Construction | Unit | Weight | Pack Qty | Drawing |
|---|--|-------|--------|--------|----------|---------------|------|--------|----------|---------|
| 16mm HDG Steel Earth Rods | | | | | | | | | | |
| 537071 | Avon 16mm Pointed Earth Rod (no tab) | Avon | NZ | 2.0m | 16mm | HDG Steel | Each | 3.3kg | 10 | AA24005 |
| 537098 | Avon 16mm Pointed Earth Rod (with HD12A Tab) | Avon | NZ | 2.0m | 16mm | HDG Steel | Each | 3.3kg | 10 | AA24009 |
| Coupler for Avon HDG Earth Rods | | | | | | | | | | |
| 537101 | Avon 16mm HDG Earth Rod Coupler | Avon | NZ | 110mm | 16mm | HDG Steel | Each | 200g | 10 | AA24024 |
| 12mm Stainless Steel Earth Rod | | | | | | | | | | |
| 537128 | Avon 12mm Tapered Earth Rod (no tab) | Avon | NZ | 1.5m | 12mm | 316 Stainless | Each | 1.4kg | 10 | AA24021 |
| Coupler for Avon Stainless Earth Rod | | | | | | | | | | |
| 537136 | Avon 12mm Stainless Earth Rod Coupler | Avon | NZ | 85mm | 12mm | 316 Stainless | Each | 50g | 10 | AA24015 |



Good Earth



Fulton Earthing Rod Pit

FULTON EARTH ROD PIT & EARTHING COMPOUND

| Part Number | Description | Brand | Origin | Footprint | Depth | Detail | Unit | Weight | Pack Qty | Drawing |
|---------------------------------|------------------------|--------|-----------|---------------------------|-------|--------------------------|------|--------|----------|---------|
| Earth Rod Inspection Pit | | | | | | | | | | |
| 523763 | Fulton PT205 Pit + Lid | Fulton | Australia | 256x256 | 212mm | Black Poly + Grey HD Lid | Each | 1.8kg | 1 | 927-A4 |
| Earthing Compound | | | | | | | | | | |
| 523704 | Fulton 15kg Good Earth | Fulton | Australia | Covers 0.03m ³ | — | Bentonite/ Gypsum mix | Bag | 15kg | 1 | |



SL-4/12



TODL-7/19



SCI-6/19 One Bolt



CTC-1



CTC-2



SC2-6/19 Two Bolt

TAPS, LUGS, SERVICE & CTC BOLTED CONNECTORS

| Part Number | Description | Brand | Origin | Construction | Conductor | Conductor | Unit Weight | Box Qty |
|--|--------------------------------|--------|-----------|-------------------|----------------|--------------|-------------|---------|
| Aluminium Service Taps | | | | | | | | |
| 524344 | Fulton SL-4/12 Service Tap | Fulton | Australia | Aluminium | 7/3.00-7/4.75 | 9.0-14.3mm | Each 100g | 10 |
| 524166 | Fulton SL-7/19 Service Tap | Fulton | Australia | Aluminium | 7/4.5-19/3.75 | 13.5-18.8mm | Each 200g | 10 |
| Aluminium Lugs | | | | | | | | |
| 524174 | Fulton TODL-7/19 Lug | Fulton | Australia | Aluminium | 7/2.5-19/3.75 | 7.0-19.0mm | Each 375g | 10 |
| 524182 | Fulton TODL-7/19ET 'Bling' Lug | Fulton | Australia | Bright ETP Ali | 7/2.5-19/3.75 | 7.0-19.0mm | Each 375g | 10 |
| SC Aluminium Service Connectors | | | | | | | | |
| 524190 | Fulton SC1-6/19 One-Bolt | Fulton | Australia | Ali + Copper Loop | 7/2.25-19/3.75 | 6.75-18.75mm | Each 200g | 10 |
| 524204 | Fulton SC2-6/19 Two-Bolt | Fulton | Australia | Ali + Copper Loop | 7/2.25-19/3.75 | 6.75-18.75mm | Each 400g | 10 |
| CTC Consumer Tee Connectors | | | | | | | | |
| 524212 | Fulton CTC-1 Single Leg | Fulton | Australia | Aluminium | 7/2.25-19/3.75 | 6.75-18.75mm | Each 175g | 10 |
| 524220 | Fulton CTC-1 Double Leg | Fulton | Australia | Aluminium | 7/2.25-19/3.75 | 6.75-18.75mm | Each 260g | 10 |



TO-7/19



TOD-4/12 Double



TOD-7/19 Triple



CV4P



CV6P



CV9P

TEE-OFF & RISING MAIN CONNECTORS

| Part Number | Description | Brand | Origin | Construction | Stainless | Conductor | Length | Unit Weight | Box Qty |
|---------------------------------------|---------------------------------------|--------|-----------|--------------|-----------|------------------------|--------|-------------|---------|
| Tee-Off Connectors | | | | | | | | | |
| 524018 | Fulton TO-4/12 Single Bolted Tee-Off | Fulton | Australia | Aluminium | 304 | 4-12mm ² | 51 | Each 200g | 50 |
| 523453 | Fulton TO-7/19 Single Bolted Tee-Off | Fulton | Australia | Aluminium | 304 | 7-19mm ² | 70 | Each 237g | 50 |
| 523003 | Fulton TOD-4/12 Double Bolted Tee-Off | Fulton | Australia | Aluminium | 304 | 4-12mm ² | 70 | Each 210g | 50 |
| 523011 | Fulton TOD-7/19 Double Bolted Tee-Off | Fulton | Australia | Aluminium | 304 | 7-19mm ² | 95 | Each 475g | 30 |
| 523720 | Fulton TOD-7/19 Triple Bolted Tee-Off | Fulton | Australia | Aluminium | 304 | 7-19mm ² | 143 | Each 800g | 10 |
| 3-Piece Rising Main Connectors | | | | | | | | | |
| 524026 | Fulton CV3P Rising Main | Fulton | Australia | Gunmetal ETP | 316 | 50-95mm ² | 58 | Each | 15 |
| 524034 | Fulton CV4P Rising Main | Fulton | Australia | Gunmetal ETP | 316 | 120-240mm ² | 58 | Each | 15 |
| 524042 | Fulton CV5P Rising Main | Fulton | Australia | Gunmetal ETP | 316 | 120-300mm ² | 58 | Each | 15 |
| 524050 | Fulton CV6P Rising Main | Fulton | Australia | Gunmetal ETP | 316 | 120-240mm ² | 70 | Each 950g | 15 |
| 523747 | Fulton CV8P Rising Main | Fulton | Australia | Gunmetal ETP | 316 | 300-800mm ² | 77 | Each | 15 |
| 524069 | Fulton CV9P Rising Main | Fulton | Australia | Gunmetal ETP | 316 | 240-500mm ² | 86 | Each 1.4kg | 15 |



SPLIT BOLT CONNECTORS & PARALLEL GROOVE CLAMPS

| Part Number | Description | Brand | Origin | Construction | Conductor | Conductor | Conductor | Unit | Weight | Box Qty |
|------------------------------|------------------------------|--------|-----------|--------------|--------------------|-----------|-----------|------|--------|---------|
| Split Bolt Connectors | | | | | | | | | | |
| 524239 | Fulton B22T Split Bolt Clamp | Fulton | Australia | ETP Brass | 16mm ² | 5.1mm | 7/.064 | Each | | 50 |
| 524247 | Fulton B24T Split Bolt Clamp | Fulton | Australia | ETP Brass | 35mm ² | 8.3mm | 7/.104 | Each | | 25 |
| 524255 | Fulton B25T Split Bolt Clamp | Fulton | Australia | ETP Brass | 70mm ² | 10.7mm | 19/.083 | Each | | 25 |
| 524263 | Fulton B26T Split Bolt Clamp | Fulton | Australia | ETP Brass | 95mm ² | 12.6mm | 19/.101 | Each | | 10 |
| 524271 | Fulton B28T Split Bolt Clamp | Fulton | Australia | ETP Brass | 185mm ² | 17.64mm | 37/.130 | Each | | 4 |

| Part Number | Description | Brand | Origin | Joining | Length | Construction | Unit | Weight | Box Qty |
|-------------------------------|---|--------|-----------|-----------------------|--------|------------------|------|--------|---------|
| Parallel Groove Clamps | | | | | | | | | |
| 524298 | Fulton CT03/11 M8 Single Bolt PG Clamp | Fulton | Australia | 10-70mm ² | 25mm | CU + 304 Fixings | Each | 120g | 10 |
| 524301 | Fulton DCT03/11 M8 Double Bolt PG Clamp | Fulton | Australia | 10-70mm ² | 51mm | CU + 304 Fixings | Each | 240g | 10 |
| 524328 | Fulton SCT025 M12 Single Bolt PG Clamp | Fulton | Australia | 35-150mm ² | 34mm | CU + 304 Fixings | Each | 400g | 5 |
| 524336 | Fulton DCT025 M12 Double Bolt PG Clamp | Fulton | Australia | 35-150mm ² | 71mm | CU + 304 Fixings | Each | 790g | 5 |

FULTON WEDGE Clamp



Top View



Back View



Bottom View



One Size Fits All ECW-1 (25-95mm²)

| Cable Size | Rod Diameter (mm) | | Cable Size (mm ²) | | | | | |
|--------------------|-------------------|--------|-------------------------------|----|----|----|----|-----|
| | Ø12-13 | Ø14-16 | 25 | 35 | 50 | 70 | 95 | 120 |
| 25mm ² | • | • | | | | • | • | • |
| 35mm ² | • | • | | • | • | • | • | • |
| 50mm ² | • | • | | • | • | • | • | • |
| 70mm ² | • | • | • | • | • | • | • | • |
| 95mm ² | • | | • | • | • | • | • | • |
| 120mm ² | | | • | • | • | • | • | |

FULTON WEDGE CLAMP

| Part Number | Description | Brand | Origin | Conductor Range | Length | Construction | Bolts | Unit Weight | Pack Qty | Drawing |
|--------------------------------------|--------------|--------|-----------|------------------------|--------|--------------|---------------|-------------|----------|------------|
| One-Size-Fits-All Wedge Clamp | | | | | | | | | | |
| 524107 | Fulton ECW-1 | Fulton | Australia | 25-95mm ² * | 56mm | Gunmetal | 304 Stainless | Each | 450g | 25 8-S0182 |

* 25-95mm² cable to 13mm Ø earth rod ONLY as per above table.





Lineguard 160A



Mini Wedge

LINEGUARD DISCONNECTS & MINI WEDGE FUSEHOLDER

| Part Number | Description | Brand | Origin | Amps | Colour | Detail | Complies With | Unit | Weight | Box Qty |
|--|---|-------|--------|------|--------|-------------------------------|---------------|------|--------|---------|
| Lineguard Disconnects | | | | | | | | | | |
| 468177* | NZI 100A Single Phase Ferrule Disconnect | NZI | NZ | 100A | Black | Polyamide & Nickel-Plated NFM | IEC 60947 | Each | 545g | 15 |
| 468185* | NZI 160A Single Phase NH00 Disconnect | NZI | NZ | 160A | Black | Polyamide & Nickel-Plated NFM | IEC 60947 | Each | 505g | 15 |
| 468436* | NZI 160A Single Phase NH00 Disconnect | NZI | NZ | 160A | Black | Polyamide & Nickel-Plated NFM | IEC 60947 | Each | 505g | 15 |
| Porcelain Mini Wedge Fuseholder | | | | | | | | | | |
| 468789* | NZI Mini Wedge Offset Tag Carrier/Base Complete | NZI | NZ | 200A | Grey | Porcelain & ETPNFM | AS/NZS 3947 | Each | 3.0kg | 5 |

* Limited stock available.



3 x FSD 401



FSD 401



FSD 401 Bracket

FSD400



FSD401

FSD THREE & SINGLE PHASE DIN FUSE DISCONNECTS (AS/NZS 3947-1)

| Part Number | Description | Brand Origin | Rated Amps | Fits | Terminations | Weight | Box Qty | Drawing |
|-----------------------------|------------------------------------|-----------------|------------|------|--------------|-----------------------------|---------|-----------|
| FSD 160A Disconnects | | | | | | | | |
| 539252 | NGK-S FSD160 Single Phase | NGK-S Australia | 415V | 160A | NH00 | IPC/IPC 6-95mm ² | 1.0kg | 1 71932 |
| 539260 | NGK-S Bracket for 3 x FSD160 | NGK-S Australia | 415V | | | | 1.7kg | 1 72485/2 |
| FSD 250A Disconnects | | | | | | | | |
| 539279 | NGK-S FSD250 Three Phase + Bracket | NGK-S Australia | 415V | 250A | NH1&2 | IPC/IPC 6-95mm ² | 6.0kg | 1 72477/1 |
| FSD 400A Disconnects | | | | | | | | |
| 468908 | NGK-S FSD400 Three Phase + Bracket | NGK-S Australia | 415V | 400A | NH1&2 | 4.76mm T/Palms | 6.0kg | 1 71969/5 |
| 468916 | NGK-S FSD401 Single Phase | NGK-S Australia | 415V | 400A | NH1,2&3 | 4.76mm T/Palms | 2.0kg | 1 73401/5 |
| 469106 | NGK-S Bracket for 3 x FSD401 | NGK-S Australia | 415V | | | | 1.7kg | 1 72923 |
| FSD 630A Disconnect | | | | | | | | |
| 468819 | NGK-S FSD631 Single Phase | NGK-S Australia | 415V | 630A | NH2&3 | 6.35mm T/Palms | 2.0kg | 1 73631/5 |



60A Rewireable



30A Rewireable



Rewireable Cutout

REWIREABLE PORCELAIN POLE MOUNTED CUTOUTS

| Part Number | Description | Brand | Origin | Amps | Wired? | Glaze | Construction | Unit | Weight | Box Qty |
|-------------------------------|--------------------------------|-------|--------|------|--------|-------|--------------------|------|--------|---------|
| 30A Rewireable Cutouts | | | | | | | | | | |
| 144452* | NZI 30A RW Plug Only | NZI | NZ | 30A | | Grey | Porcelain & ETPNFM | Each | 190g | 54 |
| 144061* | NZI 30A RW Plug + Wired | NZI | NZ | 30A | Wired | Grey | Porcelain & ETPNFM | Each | 190g | 30 |
| 144495* | NZI 30A Universal Cutout Base | NZI | NZ | 30A | | Grey | Porcelain & ETPNFM | Each | 460g | 30 |
| 60A Rewireable Cutouts | | | | | | | | | | |
| 144398* | NZI 60A RW Plug + Base | NZI | NZ | 60A | | Grey | Porcelain & ETPNFM | Each | 1.5kg | 15 |
| 146110* | NZI 60A RW Plug + Base + Wired | NZI | NZ | 60A | Wired | Grey | Porcelain & ETPNFM | Each | 1.5kg | 15 |
| 144444* | NZI 60A RW Plug Only | NZI | NZ | 60A | | Grey | Porcelain & ETPNFM | Each | 380g | 30 |
| 146129* | NZI 60A RW Plug + Wired | NZI | NZ | 60A | Wired | Grey | Porcelain & ETPNFM | Each | 380g | 15 |
| 144509* | NZI 60A Universal Cutout Base | NZI | NZ | 60A | | Grey | Porcelain & ETPNFM | Each | 1.1kg | 15 |

* Limited stock available.



30A



60A



Top View



60A HRC

HRC PORCELAIN POLE MOUNTED CUTOUTS

| Part Number | Description | Brand | Origin | Amps | Fuse Included? | Glaze | Construction | Unit | Weight | Box Qty |
|------------------------|----------------------------------|-------|--------|------|----------------|-------|--------------------|------|--------|---------|
| 30A HRC Cutouts | | | | | | | | | | |
| 144037* | NZI 30A HRC Plug + Base | NZI | NZ | 30A | – | Grey | Porcelain & ETPNFM | Each | 620g | 30 |
| 144118* | NZI 30A HRC Plug Only | NZI | NZ | 30A | – | Grey | Porcelain & ETPNFM | Each | 130g | 30 |
| 144495* | NZI 30A Universal Cutout Base | NZI | NZ | 30A | – | Grey | Porcelain & ETPNFM | Each | 460g | 30 |
| 60A HRC Cutouts | | | | | | | | | | |
| 144401* | NZI 60A HRC Plug + Base | NZI | NZ | 60A | – | Grey | Porcelain & ETPNFM | Each | 1.7kg | 15 |
| 144460* | NZI 60A HRC Plug + Base + 60KR85 | NZI | NZ | 60A | 60KR85 | Grey | Porcelain & ETPNFM | Each | 1.8kg | 15 |
| 144525* | NZI 60A HRC Plug Only | NZI | NZ | 60A | – | Grey | Porcelain & ETPNFM | Each | 595g | 30 |
| 144630* | NZI 60A HRC Plug + 60KR85 | NZI | NZ | 60A | 60KR85 | Grey | Porcelain & ETPNFM | Each | 645g | 30 |
| 144509* | NZI 60A Universal Cutout Base | NZI | NZ | 60A | – | Grey | Porcelain & ETPNFM | Each | 1.1kg | 15 |

* Limited stock available.



Economy G06



Safeclip SC32H-D



Safeloc 32NNSF



Safeloc 32NNSBS

32A FUSEHOLDERS FOR STAGGERED TAG FUSELINKS

| Part Number | Description | Brand | Origin | Rating | Voltage | Configuration | Colour | Unit | Weight | Box Qty |
|---|---|----------|--------|--------|---------|-------------------------|--------|------|--------|---------|
| Economy G06 Fuseholders (AS/NZS 60269) | | | | | | | | | | |
| 540161 | 32A G06 EE/EE Fuseholder | None | China | 32A | 550V | End Entry End Entry | Black | Each | 85g | 5 |
| 540757 | 32A G06 BE/BE Fuseholder | None | China | 32A | 550V | Back Entry Back Entry | Black | Each | 85g | 5 |
| Safeclip NSD Fuseholder (IEC 60269) | | | | | | | | | | |
| 545031 | Bussmann GE SC32H-D Front Wired | Bussmann | UK | 32A | 550V | Front Wired Front Wired | Black | Each | 95g | 10 |
| Safeloc NSD Fuseholders (IEC 60269) | | | | | | | | | | |
| 545007 | Bussmann 32NNSF Front Wired | Bussmann | India | 32A | 550V | Front Wired Front Wired | Black | Each | 85g | 10 |
| 545015 | Bussmann 32NNSR Back Wired | Bussmann | India | 32A | 550V | Back Wired Back Wired | Black | Each | 85g | 10 |
| 540803 | Bussmann 32NNSBS Back Stud | Bussmann | India | 32A | 550V | Back Stud Back Stud | Black | Each | 115g | 10 |
| 545023 | Bussmann 32NNSFBS Front Wired Back Stud | Bussmann | India | 32A | 550V | Front Wired Back Stud | Black | Each | 100g | 10 |

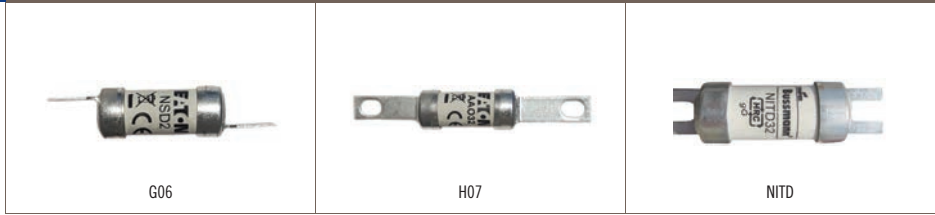

G06

H07

NITD

G06, H07 & NITD HRC FUSELINKS (CLASS gG)

| Part Number | Description | Brand | Origin | Amps | Volts | Break | Tags | Unit | Box Qty |
|--------------------------------|---------------|----------|--------|------|-------|-------|----------------|------|---------|
| G06 Staggered Fuselinks | | | | | | | | | |
| 644609 | 2G06 (NSD2) | Bussmann | India | 2A | 550V | 80kA | Staggered | Each | 20 |
| 644617 | 4G06 (NSD4) | Bussmann | India | 4A | 550V | 80kA | Staggered | Each | 20 |
| 644625 | 6G06 (NSD6) | Bussmann | India | 6A | 550V | 80kA | Staggered | Each | 20 |
| 644633 | 10G06 (NSD10) | Bussmann | India | 10A | 550V | 80kA | Staggered | Each | 20 |
| 644641 | 16G06 (NSD16) | Bussmann | India | 16A | 550V | 80kA | Staggered | Each | 20 |
| 644668 | 20G06 (NSD20) | Bussmann | India | 20A | 550V | 80kA | Staggered | Each | 20 |
| 646881 | 25G06 (NSD25) | Bussmann | India | 25A | 550V | 80kA | Staggered | Each | 20 |
| 646903 | 32G06 (NSD32) | Bussmann | India | 32A | 550V | 80kA | Staggered | Each | 20 |
| H07 Offset Fuselinks | | | | | | | | | |
| 645303 | 2H07 (AA02) | Bussmann | India | 2A | 550V | 80kA | Offset Bolted | Each | 20 |
| 645311 | 4H07 (AA04) | Bussmann | India | 4A | 550V | 80kA | Offset Bolted | Each | 20 |
| 645338 | 6H07 (AA06) | Bussmann | India | 6A | 550V | 80kA | Offset Bolted | Each | 20 |
| 645346 | 10H07 (AA010) | Bussmann | India | 10A | 550V | 80kA | Offset Bolted | Each | 20 |
| 645354 | 16H07 (AA016) | Bussmann | India | 16A | 550V | 80kA | Offset Bolted | Each | 20 |
| 645362 | 20H07 (AA020) | Bussmann | India | 20A | 550V | 80kA | Offset Bolted | Each | 20 |
| 645370 | 25H07 (AA025) | Bussmann | India | 25A | 550V | 80kA | Offset Bolted | Each | 20 |
| 645389 | 32H07 (AA032) | Bussmann | India | 32A | 550V | 80kA | Offset Bolted | Each | 20 |
| NITD Offset Fuselinks | | | | | | | | | |
| 641332 | NITD2 | Bussmann | India | 2A | 550V | 80kA | Offset Slotted | Each | 20 |
| 641340 | NITD4 | Bussmann | India | 4A | 550V | 80kA | Offset Slotted | Each | 20 |
| 641359 | NITD6 | Bussmann | India | 6A | 550V | 80kA | Offset Slotted | Each | 20 |
| 641367 | NITD10 | Bussmann | India | 10A | 550V | 80kA | Offset Slotted | Each | 20 |
| 641375 | NITD16 | Bussmann | India | 16A | 550V | 80kA | Offset Slotted | Each | 20 |
| 641383 | NITD20 | Bussmann | India | 20A | 550V | 80kA | Offset Slotted | Each | 20 |
| 641391 | NITD25 | Bussmann | India | 25A | 550V | 80kA | Offset Slotted | Each | 20 |
| 641405 | NITD32 | Bussmann | India | 32A | 550V | 80kA | Offset Slotted | Each | 20 |



Red Spot Fuseholders now through NZI



Camaster CM63F



Red Spot RS63H

63A FUSEHOLDERS FOR OFFSET TAG FUSELINKS

| Part Number | Description | Brand | Origin | Rating | Voltage | Configuration | Colour | Unit | Weight | Box Qty |
|--|--|----------|--------|---------|---------|-------------------------|--------|------|--------|---------|
| Camaster 63A Cam Action Fuseholders (IEC 60269) | | | | | | | | | | |
| 692034 | Bussmann Camaster CM63F Front Wired | Bussmann | India | 63A | 690V | Front Wired Front Wired | Black | Each | 200g | 5 |
| 692816 | Bussmann Camaster CM63FW Front Wired White | Bussmann | India | 63A | 690V | Front Wired Front Wired | White | Each | 200g | 5 |
| 692123 | Bussmann 63/100BS Back Stud for Camaster 63A | Bussmann | India | 63/100A | 690V | Back Stud Accessory | Black | Each | 60g | 5 |
| Red Spot 63A Fuseholders (IEC 60269) | | | | | | | | | | |
| 692824 | Bussmann Red Spot RS63H Front Wired | Bussmann | UK | 63A | 690V | Front Wired Front Wired | Black | Each | 310g | 10 |
| 692859 | Bussmann Red Spot RS63HWH Front Wired White | Bussmann | UK | 63A | 690V | Front Wired Front Wired | White | Each | 310g | 10 |
| 692832 | Bussmann Red Spot RS63P Back Stud | Bussmann | UK | 63A | 690V | Back Stud Back Stud | Black | Each | 450g | 10 |
| 692867 | Bussmann Red Spot RS63PWH Back Stud White | Bussmann | UK | 63A | 690V | Back Stud Back Stud | White | Each | 450g | 10 |
| 692840 | Bussmann Red Spot RS63PH Front Wired BS | Bussmann | UK | 63A | 690V | Front Wired Back Stud | Black | Each | 380g | 10 |



BS/BE



NZI 63A K07 Fuseholders, made in Temuka



Side View



BE/BE

63A FUSEHOLDERS FOR OFFSET TAG FUSELINKS

| Part Number | Description | Brand | Origin | Amps | Rating | Configuration | Unit | Colour | Weight | Box Qty |
|---|------------------------------|-------|--------|------|--------|-----------------------|------|--------|--------|---------|
| 63A K07 HG Phenolic Fuseholders (AS/NZS 60269) | | | | | | | | | | |
| 676004* | NZI K07 63A EE/EE Fuseholder | NZI | NZ | 63A | 500V | End Entry End Entry | Each | Black | 260g | 6 |
| 676012 | NZI K07 63A BE/BE Fuseholder | NZI | NZ | 63A | 500V | Back Entry Back Entry | Each | Black | 270g | 6 |
| 676020* | NZI K07 63A BE/EE Fuseholder | NZI | NZ | 63A | 500V | Back Entry End Entry | Each | Black | 265g | 6 |
| 678023 | NZI K07 63A BS/BE Fuseholder | NZI | NZ | 63A | 500V | Back Stud Back Entry | Each | Black | 320g | 6 |
| 678031 | NZI K07 63A BS/EE Fuseholder | NZI | NZ | 63A | 500V | Back Stud End Entry | Each | Black | 320g | 6 |
| 678058 | NZI K07 63A BB/EE Fuseholder | NZI | NZ | 63A | 500V | Back Busbar End Entry | Each | Black | 290g | 6 |

* Limited stock available.



K07



L09



L14

K07, L09 & L14 HRC FUSELINKS (CLASS gG)

| Part Number | Description | Brand | Origin | Amps | Volts | Break | Tags | Unit | Box Qty |
|-----------------------------|------------------|----------|--------|------|-------|-------|--------|------|---------|
| K07 Offset Fuselinks | | | | | | | | | |
| 645664 | 40K07 (BA040) | Bussmann | India | 40A | 550V | 80kA | Offset | Each | 20 |
| 645680 | 50K07 (BA050) | Bussmann | India | 50A | 550V | 80kA | Offset | Each | 20 |
| 645702 | 63K07 (BA063) | Bussmann | India | 63A | 550V | 80kA | Offset | Each | 20 |
| 692336 | 80K07R (OSD80) | Bussmann | India | 80A | 550V | 80kA | Offset | Each | 20 |
| 692344 | 100K07R (OSD100) | Bussmann | India | 100A | 550V | 80kA | Offset | Each | 20 |
| L09 Offset Fuselinks | | | | | | | | | |
| 646458 | 80L09 (CD80) | Bussmann | India | 80A | 550V | 80kA | Offset | Each | 10 |
| 646466 | 100L09 (CD100) | Bussmann | India | 100A | 550V | 80kA | Offset | Each | 10 |
| L14 Offset Fuselinks | | | | | | | | | |
| 646512 | 32L14 (CE032) | Bussmann | India | 32A | 550V | 80kA | Offset | Each | 10 |
| 646520 | 40L14 (CE040) | Bussmann | India | 40A | 550V | 80kA | Offset | Each | 10 |
| 646539 | 50L14 (CE050) | Bussmann | India | 50A | 550V | 80kA | Offset | Each | 10 |
| 646547 | 63L14 (CE063) | Bussmann | India | 63A | 550V | 80kA | Offset | Each | 10 |
| 646555 | 80L14 (CE080) | Bussmann | India | 80A | 550V | 80kA | Offset | Each | 10 |
| 646563 | 100L14 (CE0100) | Bussmann | India | 100A | 550V | 80kA | Offset | Each | 10 |



M14, M09, N09 & P09 HRC FUSELINKS (CLASS gG)

| Part Number | Description | Brand | Origin | Amps | Volts | Break | Tags | Unit | Box Qty |
|------------------------------|-----------------|----------|--------|------|-------|-------|---------|------|---------|
| M14 Offset Fuselinks | | | | | | | | | |
| 646636 | 125M14 (DEO125) | Bussmann | India | 125A | 415V | 80kA | Offset | Each | 5 |
| 646652 | 160M14 (DEO160) | Bussmann | India | 160A | 415V | 80kA | Offset | Each | 5 |
| 646660 | 200M14 (DEO200) | Bussmann | India | 200A | 415V | 80kA | Offset | Each | 5 |
| M09 Central Fuselinks | | | | | | | | | |
| 646571 | 125M09 (DD125) | Bussmann | India | 125A | 415V | 80kA | Central | Each | 5 |
| 646601 | 160M09 (DD160) | Bussmann | India | 160A | 415V | 80kA | Central | Each | 5 |
| 646628 | 200M09 (DD200) | Bussmann | India | 200A | 415V | 80kA | Central | Each | 5 |
| N09 Central Fuselinks | | | | | | | | | |
| 646709 | 250N09 (ED250) | Bussmann | India | 250A | 415V | 80kA | Central | Each | 1 |
| 646717 | 315N09 (ED315) | Bussmann | India | 315A | 415V | 80kA | Central | Each | 1 |
| P09 Central Fuselinks | | | | | | | | | |
| 646679 | 355P09 (ED355) | Bussmann | India | 355A | 415V | 80kA | Central | Each | 1 |
| 646687 | 400P09 (ED400) | Bussmann | India | 400A | 415V | 80kA | Central | Each | 1 |



N11, P11 & R11 HRC FUSELINKS (CLASS gG)

| Part Number | Description | Brand | Origin | Amps | Volts | Break | Tags | Unit | Box Qty |
|------------------------------|-----------------|----------|--------|------|-------|-------|----------------|------|---------|
| N11 Central Fuselinks | | | | | | | | | |
| 646768 | 250N11 (EFS250) | Bussmann | India | 250A | 415V | 80kA | Central | Each | 1 |
| 646776 | 315N11 (EFS315) | Bussmann | India | 315A | 415V | 80kA | 4-Hole Central | Each | 1 |
| P11 Central Fuselinks | | | | | | | | | |
| 647942 | 355P11 (EF355) | Bussmann | India | 355A | 415V | 80kA | 4-Hole Central | Each | 1 |
| 646644 | 400P11 (EF400) | Bussmann | India | 400A | 415V | 80kA | 4-Hole Central | Each | 1 |
| R11 Central Fuselinks | | | | | | | | | |
| 646946 | 450R11 (FF450) | Bussmann | India | 450A | 690V | 80kA | 4-Hole Central | Each | 1 |
| 646954 | 500R11 (FF500) | Bussmann | India | 500A | 690V | 80kA | 4-Hole Central | Each | 1 |
| 646962 | 560R11 (FF560) | Bussmann | India | 560A | 690V | 80kA | 4-Hole Central | Each | 1 |
| 646970 | 630R11 (FF630) | Bussmann | India | 630A | 690V | 80kA | 4-Hole Central | Each | 1 |



Nzi 100A



Red Spot RS100H



Nzi 100A



Red Spot RS200H

100+A FUSEHOLDERS FOR OFFSET & CENTRAL TAG FUSELINKS

| Part Number | Description | Brand | Origin | Rating | Voltage | Configuration | Colour | Unit | Weight | Box Qty |
|---|---|----------|--------|---------|---------|-------------------------|--------|------|--------|---------|
| Camaster 100A Cam Action Fuseholders (IEC 60269) | | | | | | | | | | |
| 692042 | Bussmann Camaster CM100F Front Wired | Bussmann | India | 100A | 690V | Front Wired Front Wired | Black | Each | 210g | 5 |
| 692123 | Bussmann 63/100BS Back Stud for Camaster 63A | Bussmann | India | 63/100A | 690V | Back Stud Accessory | Black | Each | 60g | 5 |
| Red Spot 100A Fuseholders (IEC 60269) | | | | | | | | | | |
| 692905 | Bussmann Red Spot RS100H Front Wired 100A | Bussmann | UK | 100A | 690V | Front Wired Front Wired | Black | Each | 850g | 5 |
| 692875 | Bussmann Red Spot RS100BW Back Wired 100A | Bussmann | UK | 100A | 690V | Back Wired Back Wired | Black | Each | 795g | 5 |
| 692913 | Bussmann Red Spot RS100P Back Stud 100A | Bussmann | UK | 100A | 690V | Back Stud Back Stud | Black | Each | 970g | 5 |
| 692921 | Bussmann Red Spot RS100PH Front Wired BS 100A | Bussmann | UK | 100A | 690V | Front Wired Back Stud | Black | Each | 915g | 5 |
| Red Spot 200A Fuseholders (IEC 60269) | | | | | | | | | | |
| 692948 | Bussmann Red Spot RS200H Front Wired 200A | Bussmann | UK | 200A | 690V | Front Wired Front Wired | Black | Each | 2.1kg | 1 |
| Red Spot 400A Fuseholders (IEC 60269) | | | | | | | | | | |
| 692956 | Bussmann Red Spot RS400H Front Wired 400A | Bussmann | UK | 400A | 690V | Front Wired Front Wired | Black | Each | | 1 |



MOTOR RATED HRC FUSELINKS (CLASS gG)

| Part Number | Description | Brand | Origin | Amps | Volts | Break | Tags | Unit | Box Qty |
|----------------------------------|-----------------------------|----------|--------|---------|-------|-------|-----------|------|---------|
| G06 Motor Circuit Fuses | | | | | | | | | |
| 649201 | 20M25 G06 MC (NSD20M25) | Bussmann | India | 20M25 | 550V | 80kA | Staggered | Each | 20 |
| 649228 | 20M32 G06 MC (NSD20M32) | Bussmann | India | 20M32 | 550V | 80kA | Staggered | Each | 20 |
| 649236 | 32M40 G06 MC (NSD32M40) | Bussmann | India | 32M40 | 550V | 80kA | Staggered | Each | 20 |
| H07 Motor Circuit Fuses | | | | | | | | | |
| 649368 | 32M40 H07 MC (AA032M40) | Bussmann | India | 32M40 | 550V | 80kA | Offset | Each | 20 |
| 649384 | 32M50 H07 MC (AA032M50) | Bussmann | India | 32M50 | 550V | 80kA | Offset | Each | 20 |
| 649392 | 32M63 H07 MC (AA032M63) | Bussmann | India | 32M63 | 550V | 80kA | Offset | Each | 20 |
| K07 Motor Circuit Fuses | | | | | | | | | |
| 649457 | 63M80 K07 MC (BA063M80) | Bussmann | India | 63M80 | 550V | 80kA | Offset | Each | 20 |
| 649465 | 63M100 K07 MC (BA063M100) | Bussmann | India | 63M100 | 550V | 80kA | Offset | Each | 20 |
| Other Motor Circuit Fuses | | | | | | | | | |
| 649651 | 100M125 L09 MC (CD100M125) | Bussmann | India | 100M125 | 415V | 80kA | Central | Each | 10 |
| 649597 | 100M125 L14 MC (CE0100M125) | Bussmann | India | 100M125 | 415V | 80kA | Offset | Each | 10 |
| 649678 | 100M160 L09 MC (CD100M160) | Bussmann | India | 100M160 | 415V | 80kA | Central | Each | 10 |
| 649619 | 100M160 L14 MC (CE0100M160) | Bussmann | India | 100M160 | 415V | 80kA | Offset | Each | 10 |
| 649627 | 100M200 L14 MC (CE0100M200) | Bussmann | India | 100M200 | 415V | 80kA | Offset | Each | 10 |
| 649694 | 200M250 M09 MC (DD200M250) | Bussmann | India | 200M250 | 415V | 80kA | Central | Each | 5 |
| 649643 | 200M250 M14 MC (DE0200M250) | Bussmann | India | 200M250 | 415V | 80kA | Offset | Each | 5 |
| 649724 | 315M400 N09 MC (ED315M400) | Bussmann | India | 315M400 | 415V | 80kA | Central | Each | 1 |
| 646695 | 400M500 P09 MC (ED400M500) | Bussmann | India | 400M500 | 415V | 80kA | Central | Each | 1 |
| 647950 | 400M500 P11 MC (EF400M500) | Bussmann | India | 400M500 | 550V | 80kA | Central | Each | 1 |



HSB22FW



Use BS fuselinks 22mm or 30mm diameter x 57mm long



Back Entry or End Entry

HSB22 HOUSE SERVICE FUSEHOLDERS

| Part Number | Description | Brand | Origin | Amps | Volts | Material | Weight | Unit | Box Qty |
|-------------|--|----------|--------|------|-------|-----------------------------|--------|------|---------|
| 693251 | HSB22BW Bussmann Back Entry House Service Fuseholder | Bussmann | China | 100A | 500V | Thermoplastic/ Polyamide | 300g | Each | 10 |
| 693243 | HSB22FW Bussmann End Entry House Service Fuseholder | Bussmann | China | 100A | 500V | Thermoplastic/ Polyamide | 300g | Each | 10 |



60KR85

KR85 HOUSE SERVICE HRC FUSELINKS (CLASS gG TO BS1361)

| Part Number | Description | Brand | Origin | Amps | Volts | Break | Configuration | Unit | Box Qty |
|---------------------------------|----------------|----------|--------|------|-------|-------|-----------------|------|---------|
| KR85 House Service Fuses | | | | | | | | | |
| 647802 | 5A (5KR85) | Bussmann | India | 5A | 415V | 33kA | 22x57mm Ferrule | Each | 20 |
| 647810 | 10A (10KR85) | Bussmann | India | 10A | 415V | 33kA | 22x57mm Ferrule | Each | 20 |
| 647829 | 15A (15KR85) | Bussmann | India | 15A | 415V | 33kA | 22x57mm Ferrule | Each | 20 |
| 647837 | 20A (20KR85) | Bussmann | India | 20A | 415V | 33kA | 22x57mm Ferrule | Each | 20 |
| 647845 | 25A (25KR85) | Bussmann | India | 25A | 415V | 33kA | 22x57mm Ferrule | Each | 20 |
| 647853 | 30A (30KR85) | Bussmann | India | 30A | 415V | 33kA | 22x57mm Ferrule | Each | 20 |
| 647861 | 40A (40KR85) | Bussmann | India | 40A | 415V | 33kA | 22x57mm Ferrule | Each | 20 |
| 647888 | 45A (45KR85) | Bussmann | India | 45A | 415V | 33kA | 22x57mm Ferrule | Each | 20 |
| 647896 | 50A (50KR85) | Bussmann | India | 50A | 415V | 33kA | 22x57mm Ferrule | Each | 20 |
| 647918 | 60A (60KR85) | Bussmann | India | 60A | 415V | 33kA | 22x57mm Ferrule | Each | 20 |
| 647926 | 80A (80KR85) | Bussmann | India | 80A | 415V | 33kA | 22x57mm Ferrule | Each | 20 |
| 647934 | 100A (100KR85) | Bussmann | India | 100A | 415V | 33kA | 22x57mm Ferrule | Each | 20 |



NH00 3P3P Front



NH1 3P3P Open



NH00 3P3P Back

BUSSMANN DIN FUSE DISCONNECTS

| Part Number | Description | Brand | Origin | CB Code | Amps | Poles | Phase | Standard | Unit | Box Qty |
|--|----------------------|-----------------|--------|-----------|------|-------|-------|-------------|------|---------|
| Horizontal 3 Pole (Three Phase) | | | | | | | | | | |
| 697079 | NH00 160A Switch | Eaton -Bussmann | Poland | EBH00TM8 | 160A | 3 | Three | IEC 60947-1 | Each | 1 |
| 697087 | NH1 250A Switch | Eaton -Bussmann | Poland | EBH103TM1 | 250A | 3 | Three | IEC 60947-1 | Each | 1 |
| 697095 | NH2 400A Switch | Eaton -Bussmann | Poland | EBH203TM1 | 400A | 3 | Three | IEC 60947-1 | Each | 1 |
| 697109 | NH3 630A Switch | Eaton -Bussmann | Poland | EBH303TM2 | 630A | 3 | Three | IEC 60947-1 | Each | 1 |
| Accessories | | | | | | | | | | |
| 697117 | 160A Terminal Shroud | Eaton-Bussman | Poland | EBHA3 | | | | | Each | 1 |



Solid Link Blade



NH000

DIN SOLID LINK & NH000 HRC FUSES (CLASS gG)

| Part Number | Description | Brand | Origin | Amps | Volts | Break | Configuration | Unit | Box Qty |
|----------------------------|----------------------------|----------|--------|------|-------|-------|---------------|------|---------|
| Solid Link Blades | | | | | | | | | |
| 688983 | 160A Solid Link 00 (SDL00) | Bussmann | India | 160A | 500V | 120kA | Solid Link | Each | 3 |
| 657115 | 250A Solid Link 1 (SDL1) | Bussmann | India | 250A | 500V | 120kA | Solid Link | Each | 3 |
| 689300 | 400A Solid Link 2 (SDL2) | Bussmann | India | 400A | 500V | 120kA | Solid Link | Each | 3 |
| 657131 | 630A Solid Link 3 (SDL3) | Bussmann | India | 630A | 500V | 120kA | Solid Link | Each | 3 |
| NH000 DIN Fuselinks | | | | | | | | | |
| 688584 | 10A NH000 (10NHG000B) | Bussmann | India | 10A | 500V | 120kA | DIN Blade | Each | 3 |
| 690317 | 16A NH000 (16NHG000B) | Bussmann | India | 16A | 500V | 120kA | DIN Blade | Each | 3 |
| 689130 | 20A NH000 (20NHG000B) | Bussmann | India | 20A | 500V | 120kA | DIN Blade | Each | 3 |
| 689149 | 32A NH000 (32NHG000B) | Bussmann | India | 32A | 500V | 120kA | DIN Blade | Each | 3 |
| 689238 | 40A NH000 (40NHG000B) | Bussmann | India | 40A | 500V | 120kA | DIN Blade | Each | 3 |
| 689165 | 50A NH000 (50NHG000B) | Bussmann | India | 50A | 500V | 120kA | DIN Blade | Each | 3 |
| 689173 | 63A NH000 (63NHG000B) | Bussmann | India | 63A | 500V | 120kA | DIN Blade | Each | 3 |
| 689181 | 80A NH000 (80NHG000B) | Bussmann | India | 80A | 500V | 120kA | DIN Blade | Each | 3 |
| 689203 | 100A NH000 (100NHG000B) | Bussmann | India | 100A | 500V | 120kA | DIN Blade | Each | 3 |



DIN NH00 & NH0 HRC FUSES (CLASS gG)

| Part Number | Description | Brand | Origin | Amps | Volts | Break | Configuration | Unit | Box Qty |
|---------------------------|-----------------------|----------|--------|------|-------|-------|---------------|------|---------|
| NH00 DIN Fuselinks | | | | | | | | | |
| 689211 | 125A NH00 (125NHG00B) | Bussmann | India | 125A | 500V | 120kA | DIN Blade | Each | 3 |
| 689491 | 160A NH00 (160NHG00B) | Bussmann | India | 160A | 500V | 120kA | DIN Blade | Each | 3 |
| NH0 DIN Fuselinks | | | | | | | | | |
| 665290 | 10A NH0 (10NHG0B) | Bussmann | India | 10A | 500V | 120kA | Blade Type | Each | 3 |
| 689378 | 16A NH0 (16NHG0B) | Bussmann | India | 16A | 500V | 120kA | Blade Type | Each | 3 |
| 689831 | 20A NH0 (20NHG0B) | Bussmann | India | 20A | 500V | 120kA | Blade Type | Each | 3 |
| 688576 | 25A NH0 (25NHG0B) | Bussmann | India | 25A | 500V | 120kA | Blade Type | Each | 3 |
| 693162 | 32A NH0 (32NHG0B) | Bussmann | India | 32A | 500V | 120kA | Blade Type | Each | 3 |
| 689963 | 40A NH0 (40NHG0B) | Bussmann | India | 40A | 500V | 120kA | Blade Type | Each | 3 |
| 689858 | 50A NH0 (50NHG0B) | Bussmann | India | 50A | 500V | 120kA | Blade Type | Each | 3 |
| 689319 | 63A NH0 (63NHG0B) | Bussmann | India | 63A | 500V | 120kA | Blade Type | Each | 3 |
| 689327 | 80A NH0 (80NHG0B) | Bussmann | India | 80A | 500V | 120kA | Blade Type | Each | 3 |
| 689335 | 100A NH0 (100NHG0B) | Bussmann | India | 100A | 500V | 120kA | Blade Type | Each | 3 |
| 689343 | 125A NH0 (125NHG0B) | Bussmann | India | 125A | 500V | 120kA | Blade Type | Each | 3 |
| 689351 | 160A NH0 (160NHG0B) | Bussmann | India | 160A | 500V | 120kA | Blade Type | Each | 3 |



NH1



Top



Side

DIN NH1 HRC FUSES (CLASS gG)

| Part Number | Description | Brand | Origin | Amps | Volts | Break | Configuration | Unit | Box Qty |
|--------------------------|----------------------|----------|--------|------|-------|-------|---------------|------|---------|
| NH1 DIN Fuselinks | | | | | | | | | |
| 689866 | 16A NH1 (16NHG01B) | Bussmann | India | 16A | 500V | 120kA | Blade Type | Each | 3 |
| 689688 | 20A NH1 (20NHG01B) | Bussmann | India | 20A | 500V | 120kA | Blade Type | Each | 3 |
| 689432 | 25A NH1 (25NHG01B) | Bussmann | India | 25A | 500V | 120kA | Blade Type | Each | 3 |
| 692530 | 32A NH1 (32NHG01B) | Bussmann | India | 32A | 500V | 120kA | Blade Type | Each | 3 |
| 686700 | 40A NH1 (40NHG01B) | Bussmann | India | 40A | 500V | 120kA | Blade Type | Each | 3 |
| 689416 | 50A NH1 (50NHG01B) | Bussmann | India | 50A | 500V | 120kA | Blade Type | Each | 3 |
| 689424 | 63A NH1 (63NHG01B) | Bussmann | India | 63A | 500V | 120kA | Blade Type | Each | 3 |
| 689084 | 80A NH1 (80NHG01B) | Bussmann | India | 80A | 500V | 120kA | Blade Type | Each | 3 |
| 689440 | 100A NH1 (100NHG01B) | Bussmann | India | 100A | 500V | 120kA | Blade Type | Each | 3 |
| 689459 | 125A NH1 (125NHG01B) | Bussmann | India | 125A | 500V | 120kA | Blade Type | Each | 3 |
| 689467 | 160A NH1 (160NHG01B) | Bussmann | India | 160A | 500V | 120kA | Blade Type | Each | 3 |
| 689475 | 200A NH1 (200NHG1B) | Bussmann | India | 200A | 500V | 120kA | Blade Type | Each | 3 |
| 661066 | 224A NH1 (224NHG1B) | Bussmann | India | 224A | 500V | 120kA | Blade Type | Each | 3 |
| 689939 | 250A NH1 (250NHG1B) | Bussmann | India | 250A | 500V | 120kA | Blade Type | Each | 3 |



NH2



NH3

DIN NH2 & NH3 HRC FUSES (CLASS gG)

| Part Number | Description | Brand | Origin | Amps | Volts | Break | Configuration | Unit | Box Qty |
|--------------------------|----------------------|----------|--------|------|-------|-------|---------------|------|---------|
| NH2 DIN Fuselinks | | | | | | | | | |
| 686735 | 50A NH2 (50NHG02B) | Bussmann | India | 50A | 500V | 120kA | Blade Type | Each | 3 |
| 689548 | 63A NH2 (63NHG02B) | Bussmann | India | 63A | 500V | 120kA | Blade Type | Each | 3 |
| 689998 | 80A NH2 (80NHG02B) | Bussmann | India | 80A | 500V | 120kA | Blade Type | Each | 3 |
| 689882 | 100A NH2 (100NHG02B) | Bussmann | India | 100A | 500V | 120kA | Blade Type | Each | 3 |
| 689564 | 125A NH2 (125NHG02B) | Bussmann | India | 125A | 500V | 120kA | Blade Type | Each | 3 |
| 689572 | 160A NH2 (160NHG02B) | Bussmann | India | 160A | 500V | 120kA | Blade Type | Each | 3 |
| 689580 | 200A NH2 (200NHG02B) | Bussmann | India | 200A | 500V | 120kA | Blade Type | Each | 3 |
| 685860 | 224A NH2 (224NHG02B) | Bussmann | India | 224A | 500V | 120kA | Blade Type | Each | 3 |
| 689890 | 250A NH2 (250NHG02B) | Bussmann | India | 250A | 500V | 120kA | Blade Type | Each | 3 |
| 689610 | 315A NH2 (315NHG2B) | Bussmann | India | 315A | 500V | 120kA | Blade Type | Each | 3 |
| 689629 | 355A NH2 (355NHG2B) | Bussmann | India | 355A | 500V | 120kA | Blade Type | Each | 3 |
| 689637 | 400A NH2 (400NHG2B) | Bussmann | India | 400A | 500V | 120kA | Blade Type | Each | 3 |
| NH3 DIN Fuselinks | | | | | | | | | |
| 689645 | 315A NH3 (315NHG03B) | Bussmann | India | 315A | 500V | 120kA | Blade Type | Each | 3 |
| 689556 | 355A NH3 (355NHG03B) | Bussmann | India | 355A | 500V | 120kA | Blade Type | Each | 3 |
| 689599 | 400A NH3 (400NHG03B) | Bussmann | India | 400A | 500V | 120kA | Blade Type | Each | 3 |
| 689696 | 500A NH3 (500NHG3B) | Bussmann | India | 500A | 500V | 120kA | Blade Type | Each | 3 |
| 689718 | 630A NH3 (630NHG3B) | Bussmann | India | 630A | 500V | 120kA | Blade Type | Each | 3 |



300-1



160MJ29

76mm J-TYPE FUSELINKS & CARRIERS

| Part Number | Description | Brand | Origin | Amps | Volts | Fixing Centre | Standard | Unit | Box Qty | |
|--------------------------------------|----------------------------|----------|--------|------|--------|--------------------|-------------|------|---------|---------|
| 76mm J-Type Fuselinks | | | | | | | | | | |
| 647233 | 63A 76mm (63MJ29-6) | Bussmann | India | 63A | 415V | 76mm | IEC 60269-1 | Each | 5 | |
| 647268 | 100A 76mm (100MJ29-6) | Bussmann | India | 100A | 415V | 76mm | IEC 60269-1 | Each | 5 | |
| 647276 | 125A 76mm (125MJ29-6) | Bussmann | India | 125A | 415V | 76mm | IEC 60269-1 | Each | 5 | |
| 647284 | 160A 76mm (160MJ29-6) | Bussmann | India | 160A | 415V | 76mm | IEC 60269-1 | Each | 5 | |
| 647292 | 200A 76mm (200MJ29-6) | Bussmann | India | 200A | 415V | 76mm | IEC 60269-1 | Each | 5 | |
| 647306 | 250A 76mm (250MJ29-6) | Bussmann | India | 250A | 415V | 76mm | IEC 60269-1 | Each | 5 | |
| Part Number | Description | Brand | Origin | Amps | Colour | Construction | Standard | Unit | Weight | Box Qty |
| Carrier for J-Type 76mm Fuses | | | | | | | | | | |
| 468622* | NZI 300-1 Shrouded Carrier | NZI | NZ | 200A | White | Porcelain & ETPNFM | AS/NZS 3947 | Each | 600g | 1 |

* Limited stock available.

BUSSMANN 82 J-TYPE Fuses & Carriers



325-7



325-5



200MJ30-7

82mm J-TYPE FUSELINKS & CARRIERS

| Part Number | Description | Brand | Origin | Amps | Volts | Fixing Centre | Standard | Unit | Box Qty |
|------------------------------|-----------------------|----------|--------|------|-------|---------------|-------------|------|---------|
| 82mm J-Type Fuselinks | | | | | | | | | |
| 647373 | 32A 82mm (32MJ30-8) | Bussmann | India | 32A | 415V | 82mm | IEC 60269-1 | Each | 5 |
| 647381 | 40A 82mm (40MJ30-8) | Bussmann | India | 40A | 415V | 82mm | IEC 60269-1 | Each | 5 |
| 647403 | 63A 82mm (63MJ30-8) | Bussmann | India | 63A | 415V | 82mm | IEC 60269-1 | Each | 5 |
| 647411 | 80A 82mm (80MJ30-7) | Bussmann | India | 80A | 415V | 82mm | IEC 60269-1 | Each | 5 |
| 647438 | 100A 82mm (100MJ30-7) | Bussmann | India | 100A | 415V | 82mm | IEC 60269-1 | Each | 5 |
| 647446 | 125A 82mm (125MJ30-7) | Bussmann | India | 125A | 415V | 82mm | IEC 60269-1 | Each | 5 |
| 647454 | 160A 82mm (160MJ30-7) | Bussmann | India | 160A | 415V | 82mm | IEC 60269-1 | Each | 5 |
| 647462 | 200A 82mm (200MJ30-7) | Bussmann | India | 200A | 415V | 82mm | IEC 60269-1 | Each | 5 |
| 647470 | 250A 82mm (250MJ30-7) | Bussmann | India | 250A | 415V | 82mm | IEC 60269-1 | Each | 5 |
| 647489 | 315A 82mm (315MJ30-7) | Bussmann | India | 315A | 415V | 82mm | IEC 60269-1 | Each | 5 |
| 647659 | 355A 82mm (355PJ30-7) | Bussmann | India | 355A | 415V | 82mm | IEC 60269-1 | Each | 5 |
| 647667 | 400A 82mm (400PJ30-7) | Bussmann | India | 400A | 415V | 82mm | IEC 60269-1 | Each | 5 |

| Part Number | Description | Brand | Origin | Amps | Colour | Construction | Standard | Unit | Weight | Box Qty |
|--------------------------------------|---------------------------------|-------|--------|------|--------|-----------------------|-------------|------|--------|---------|
| Carrier for J-Type 82mm Fuses | | | | | | | | | | |
| 468592* | NZI 325-5 Unshrouded Carrier | NZI | NZ | 400A | Grey | Porcelain & ETPNFM | AS/NZS 3947 | Each | 900g | 1 |
| 468614* | NZI 325-7 Shrouded Carrier | NZI | NZ | 400A | White | Porcelain & ETPNFM | AS/NZS 3947 | Each | 1.1kg | 1 |

* Limited stock available.



315MJ31-7

3625-7



3625-7 Top View



92mm J-TYPE FUSELINKS & CARRIERS

| Part Number | Description | Brand | Origin | Amps | Volts | Fixing Centre | Standard | Unit | Box Qty | |
|--------------------------------------|-----------------------------|----------|--------|------|--------|--------------------|-------------|------|---------|---------|
| 92mm J-Type Fuselinks | | | | | | | | | | |
| 658650 | 32A 92mm (32MJ31-8) | Bussmann | India | 32A | 415V | 92mm | IEC 60269-1 | Each | 5 | |
| 647535 | 40A 92mm (40MJ31-8) | Bussmann | India | 40A | 415V | 92mm | IEC 60269-1 | Each | 5 | |
| 647543 | 63A 92mm (63MJ31-8) | Bussmann | India | 63A | 415V | 92mm | IEC 60269-1 | Each | 5 | |
| 647551 | 80A 92mm (80MJ31-7) | Bussmann | India | 80A | 415V | 92mm | IEC 60269-1 | Each | 5 | |
| 647578 | 100A 92mm (100MJ31-7) | Bussmann | India | 100A | 415V | 92mm | IEC 60269-1 | Each | 5 | |
| 647586 | 125A 92mm (125MJ31-7) | Bussmann | India | 125A | 415V | 92mm | IEC 60269-1 | Each | 5 | |
| 647594 | 160A 92mm (160MJ31-7) | Bussmann | India | 160A | 415V | 92mm | IEC 60269-1 | Each | 5 | |
| 647608 | 200A 92mm (200MJ31-7) | Bussmann | India | 200A | 415V | 92mm | IEC 60269-1 | Each | 5 | |
| 647616 | 250A 92mm (250MJ31-7) | Bussmann | India | 250A | 415V | 92mm | IEC 60269-1 | Each | 5 | |
| 647624 | 315A 92mm (315MJ31-7) | Bussmann | India | 315A | 415V | 92mm | IEC 60269-1 | Each | 5 | |
| 647675 | 355A 92mm (355PJ31-7) | Bussmann | India | 355A | 415V | 92mm | IEC 60269-1 | Each | 5 | |
| 647683 | 400A 92mm (400PJ31-7) | Bussmann | India | 400A | 415V | 92mm | IEC 60269-1 | Each | 5 | |
| 658782 | 450A 92mm (450RJ31-7) | Bussmann | India | 450A | 415V | 92mm | IEC 60269-1 | Each | 5 | |
| 647756 | 500A 92mm (500RJ31-7) | Bussmann | India | 500A | 415V | 92mm | IEC 60269-1 | Each | 5 | |
| 658804 | 560A 92mm (560SJ31-6) | Bussmann | India | 560A | 415V | 92mm | IEC 60269-1 | Each | 5 | |
| 647772 | 630A 92mm (630SJ31-6) | Bussmann | India | 630A | 415V | 92mm | IEC 60269-1 | Each | 5 | |
| Part Number | Description | Brand | Origin | Amps | Colour | Construction | Standard | Unit | Weight | Box Qty |
| Carrier for J-Type 92mm Fuses | | | | | | | | | | |
| 471011* | NZI 3625-7 Shrouded Carrier | NZI | NZ | 600A | White | Porcelain & ETPNFM | AS/NZS 3947 | Each | 1.5kg | 1 |

* Limited stock available.



C10G16 and C10G32 10x38

CYLINDRICAL 10x38 FUSELINKS (CLASS gG)

| Part Number | Description | Brand | Origin | Amps | Volts | Break | Configuration | Unit | Box Qty |
|---|-------------------------|----------|--------|------|-------|-------|------------------|------|---------|
| 10x38 HRC Fuselinks | | | | | | | | | |
| 654574 | 1A 10x38 Fuse (C10G1) | Bussmann | Spain | 1A | 500V | 120kA | 10x38mm Cylinder | Each | 10 |
| 654299 | 2A 10x38 Fuse (C10G2) | Bussmann | Spain | 2A | 500V | 120kA | 10x38mm Cylinder | Each | 10 |
| 654388 | 4A 10x38 Fuse (C10G4) | Bussmann | Spain | 4A | 500V | 120kA | 10x38mm Cylinder | Each | 10 |
| 654302 | 6A 10x38 Fuse (C10G6) | Bussmann | Spain | 6A | 500V | 120kA | 10x38mm Cylinder | Each | 10 |
| 654310 | 10A 10x38 Fuse (C10G10) | Bussmann | Spain | 10A | 500V | 120kA | 10x38mm Cylinder | Each | 10 |
| 654329 | 16A 10x38 Fuse (C10G16) | Bussmann | Spain | 16A | 500V | 120kA | 10x38mm Cylinder | Each | 10 |
| 654337 | 20A 10x38 Fuse (C10G20) | Bussmann | Spain | 20A | 500V | 120kA | 10x38mm Cylinder | Each | 10 |
| 654353 | 25A 10x38 Fuse (C10G25) | Bussmann | Spain | 25A | 500V | 120kA | 10x38mm Cylinder | Each | 10 |
| 654345 | 32A 10x38 Fuse (C10G32) | Bussmann | Spain | 32A | 400V | 120kA | 10x38mm Cylinder | Each | 10 |
| Fuseholder for 10x38 Fuses (IEC 60269/60947) | | | | | | | | | |
| 666858 | CHM1DU Fuseholder | Bussmann | China | 32A | 690V | 120kA | 10x38mm Cylinder | Each | 12 |



BS88 'T' TYPE HIGH-SPEED 240V SEMI-CONDUCTOR HRC FUSELINKS

| Part Number | Description | Brand | Origin | Amps | Volts AC | Volts DC | Fixing Centre | A2T | Unit | Box Qty |
|----------------------------------|-------------|----------|--------|------|----------|----------|---------------|--------|------|---------|
| 240V LCT High Speed Fuses | | | | | | | | | | |
| 684848 | 6LCT | Bussmann | India | 6A | 240V | 150V | 38mm | 9 | Each | 20 |
| 684856 | 10LCT | Bussmann | India | 10A | 240V | 150V | 38mm | 22 | Each | 20 |
| 684880 | 12LCT | Bussmann | India | 12A | 240V | 150V | 38mm | 32 | Each | 20 |
| 684864 | 16LCT | Bussmann | India | 16A | 240V | 150V | 38mm | 100 | Each | 20 |
| 684872 | 20LCT | Bussmann | India | 20A | 240V | 150V | 38mm | 160 | Each | 20 |
| 240V LET High Speed Fuses | | | | | | | | | | |
| 685003 | 25LET | Bussmann | India | 25A | 240V | 150V | 42mm | 250 | Each | 10 |
| 685011 | 32LET | Bussmann | India | 32A | 240V | 150V | 42mm | 450 | Each | 10 |
| 685038 | 35LET | Bussmann | India | 35A | 240V | 150V | 42mm | 600 | Each | 10 |
| 684937 | 50LET | Bussmann | India | 50A | 240V | 150V | 42mm | 1400 | Each | 10 |
| 685046 | 63LET | Bussmann | India | 63A | 240V | 150V | 42mm | 2200 | Each | 10 |
| 685054 | 80LET | Bussmann | India | 80A | 240V | 150V | 42mm | 3800 | Each | 10 |
| 685062 | 100LET | Bussmann | India | 100A | 240V | 150V | 42mm | 7500 | Each | 10 |
| 685070 | 125LET | Bussmann | India | 125A | 240V | 150V | 42mm | 7500 | Each | 10 |
| 685089 | 160LET | Bussmann | India | 160A | 240V | 150V | 42mm | 16000 | Each | 10 |
| 685097 | 180LET | Bussmann | India | 180A | 240V | 150V | 42mm | 29000 | Each | 10 |
| 240V LMT High Speed Fuses | | | | | | | | | | |
| 685275 | 160LMT | Bussmann | India | 160A | 240V | 150V | 59mm | 16000 | Each | 1 |
| 685283 | 200LMT | Bussmann | India | 200A | 240V | 150V | 59mm | 20000 | Each | 1 |
| 685291 | 250LMT | Bussmann | India | 250A | 240V | 150V | 59mm | 40000 | Each | 1 |
| 685305 | 315LMT | Bussmann | India | 315A | 240V | 150V | 59mm | 75000 | Each | 1 |
| 685313 | 355LMT | Bussmann | India | 355A | 240V | 150V | 59mm | 100000 | Each | 1 |
| 685321 | 400LMT | Bussmann | India | 400A | 240V | 150V | 59mm | 160000 | Each | 1 |
| 685348 | 450LMT | Bussmann | India | 450A | 240V | 150V | 59mm | 220000 | Each | 1 |

BUSSMANN CT/FE/FEE/FM High Speed Fuses



BS88 'T' TYPE HIGH-SPEED 690V SEMI-CONDUCTOR HRC FUSELINKS

| Part Number | Description | Brand | Origin | Amps | Volts AC | Volts DC | Fixing Centre | A2T | Unit | Box Qty |
|----------------------------------|-------------|----------|--------|------|----------|----------|---------------|-------|------|---------|
| 690V CT High Speed Fuses | | | | | | | | | | |
| 690686 | 6CT | Bussmann | India | 6A | 690V | 500V | 64mm | 12 | Each | 20 |
| 690694 | 10CT | Bussmann | India | 10A | 690V | 500V | 64mm | 48 | Each | 20 |
| 690708 | 12CT | Bussmann | India | 12A | 690V | 500V | 64mm | 65 | Each | 20 |
| 690716 | 16CT | Bussmann | India | 16A | 690V | 500V | 64mm | 110 | Each | 20 |
| 690724 | 20CT | Bussmann | India | 20A | 690V | 500V | 64mm | 220 | Each | 20 |
| 690V FE High Speed Fuses | | | | | | | | | | |
| 690791 | 35FE | Bussmann | India | 35A | 690V | 500V | 64mm | 200 | Each | 20 |
| 690805 | 40FE | Bussmann | India | 40A | 690V | 500V | 64mm | 200 | Each | 20 |
| 690813 | 45FE | Bussmann | India | 45A | 690V | 500V | 64mm | 200 | Each | 20 |
| 690821 | 50FE | Bussmann | India | 50A | 690V | 500V | 64mm | 200 | Each | 20 |
| 690848 | 63FE | Bussmann | India | 63A | 690V | 500V | 64mm | 200 | Each | 20 |
| 690V FEE High Speed Fuses | | | | | | | | | | |
| 690899 | 100FEE | Bussmann | India | 100A | 690V | 500V | 70mm | 2400 | Each | 5 |
| 690902 | 120FEE | Bussmann | India | 120A | 690V | 500V | 70mm | 3100 | Each | 5 |
| 684503 | 140FEE | Bussmann | India | 140A | 690V | 500V | 70mm | 3800 | Each | 5 |
| 690910 | 160FEE | Bussmann | India | 160A | 690V | 500V | 70mm | 5700 | Each | 5 |
| 691003 | 200FEE | Bussmann | India | 200A | 690V | 500V | 70mm | 11400 | Each | 5 |
| 690V FM High Speed Fuses | | | | | | | | | | |
| 690937 | 180FM | Bussmann | India | 180A | 690V | 500V | 85mm | 13500 | Each | 1 |
| 690945 | 200FM | Bussmann | India | 200A | 690V | 500V | 85mm | 18500 | Each | 1 |
| 691801 | 225FM | Bussmann | India | 225A | 690V | 500V | 85mm | 26500 | Each | 1 |
| 690953 | 250FM | Bussmann | India | 250A | 690V | 500V | 85mm | 37500 | Each | 1 |
| 690961 | 280FM | Bussmann | India | 280A | 690V | 500V | 85mm | 55000 | Each | 1 |
| 690988 | 315FM | Bussmann | India | 315A | 690V | 500V | 85mm | 77000 | Each | 1 |



2NZ01



4NZ01



25NZ02



35NZ02

NEOZED DO HRC FUSELINKS (CLASS gG) TO AS/NZS 60269

| Part Number | Description | Brand | Origin | Amps | Volts | Length | Width | Unit | Box Qty |
|--------------------------------|-------------|----------|--------|------|-------|--------|-------|------|---------|
| Neozed D01 Bottle Fuses | | | | | | | | | |
| 687855 | 2NZ01 | Bussmann | India | 2A | 440V | 36mm | 11mm | Each | 10 |
| 687863 | 4NZ01 | Bussmann | India | 4A | 440V | 36mm | 11mm | Each | 10 |
| 687820 | 6NZ01 | Bussmann | India | 6A | 440V | 36mm | 11mm | Each | 10 |
| 687839 | 10NZ01 | Bussmann | India | 10A | 440V | 36mm | 11mm | Each | 10 |
| 687847 | 16NZ01 | Bussmann | India | 16A | 440V | 36mm | 11mm | Each | 10 |
| Neozed D02 Bottle Fuses | | | | | | | | | |
| 687901 | 20NZ02 | Bussmann | India | 20A | 440V | 36mm | 15mm | Each | 10 |
| 687928 | 25NZ02 | Bussmann | India | 25A | 440V | 36mm | 15mm | Each | 10 |
| 687936 | 35NZ02 | Bussmann | India | 35A | 440V | 36mm | 15mm | Each | 10 |
| 687944 | 50NZ02 | Bussmann | India | 50A | 440V | 36mm | 15mm | Each | 10 |
| 687952 | 63NZ02 | Bussmann | India | 63A | 440V | 36mm | 15mm | Each | 10 |

BUSSMANN Diazed D16/D27 Bottle Fuses



6D16



25D16



4D27



25D27

DIAZED ND HRC FUSELINKS (CLASS gG) TO AS/NZS 60269

| Part Number | Description | Brand | Origin | Amps | Volts | Length | Width | Nib Diameter | Unit | Box Qty |
|--------------------------------|-------------|----------|--------|------|-------|--------|--------|--------------|------|---------|
| Diazed D16 Bottle Fuses | | | | | | | | | | |
| 690597 | 2D16 | Bussmann | India | 2A | 500V | 50mm | 13.2mm | 6mm | Each | 5 |
| 690600 | 4D16 | Bussmann | India | 4A | 500V | 50mm | 13.2mm | 6mm | Each | 5 |
| 690619 | 6D16 | Bussmann | India | 6A | 500V | 50mm | 13.2mm | 6mm | Each | 5 |
| 690627 | 10D16 | Bussmann | India | 10A | 500V | 50mm | 13.2mm | 8mm | Each | 5 |
| 690635 | 16D16 | Bussmann | India | 16A | 500V | 50mm | 13.2mm | 10mm | Each | 5 |
| 690643 | 20D16 | Bussmann | India | 20A | 500V | 50mm | 13.2mm | 12mm | Each | 5 |
| 690651 | 25D16 | Bussmann | India | 25A | 500V | 50mm | 13.2mm | 14mm | Each | 5 |
| Diazed D27 Bottle Fuses | | | | | | | | | | |
| 688657 | 2D27 | Bussmann | India | 2A | 500V | 50mm | 21.5mm | 6mm | Each | 5 |
| 688665 | 4D27 | Bussmann | India | 4A | 500V | 50mm | 21.5mm | 6mm | Each | 5 |
| 688673 | 6D27 | Bussmann | India | 6A | 500V | 50mm | 21.5mm | 6mm | Each | 5 |
| 688681 | 10D27 | Bussmann | India | 10A | 500V | 50mm | 21.5mm | 8mm | Each | 5 |
| 688703 | 16D27 | Bussmann | India | 16A | 500V | 50mm | 21.5mm | 10mm | Each | 5 |
| 688711 | 20D27 | Bussmann | India | 20A | 500V | 50mm | 21.5mm | 12mm | Each | 5 |
| 688738 | 25D27 | Bussmann | India | 25A | 500V | 50mm | 21.5mm | 14mm | Each | 5 |



12kV MV Air

WEATHER-SEALED MV HRC FUSELINKS FOR USE IN AIR

| Part Number | Description | Brand | Origin | Amps | Volts | Break Capacity | Dimensions | Configuration | Unit | Box Qty |
|---|-------------------------|----------|--------|-------|-------|----------------|------------|---------------|------|---------|
| MV 12kV Fuselinks for use in Air | | | | | | | | | | |
| 671142 | 6.3A Air (12BDGHA6.3) | Bussmann | India | 6.3A | 12kV | 40kA | 359Lx51Dmm | Ferrule | Each | 3 |
| 670154 | 10A Air (12BDGHA10) | Bussmann | India | 10A | 12kV | 40kA | 359Lx51Dmm | Ferrule | Each | 3 |
| 671150 | 16A Air (12BDGHA16) | Bussmann | India | 16A | 12kV | 40kA | 359Lx51Dmm | Ferrule | Each | 3 |
| 671169 | 20A Air (12BDGHA20) | Bussmann | India | 20A | 12kV | 40kA | 359Lx51Dmm | Ferrule | Each | 3 |
| 671371 | 25A Air (12BDGHA25) | Bussmann | India | 25A | 12kV | 40kA | 359Lx51Dmm | Ferrule | Each | 3 |
| 670375 | 31.5A Air (12BDGHA31.5) | Bussmann | India | 31.5A | 12kV | 40kA | 359Lx51Dmm | Ferrule | Each | 3 |
| 667080 | 40A Air (12BDGHA40) | Bussmann | India | 40A | 12kV | 40kA | 359Lx51Dmm | Ferrule | Each | 3 |
| 671185 | 50A Air (12BDGHA50) | Bussmann | India | 50A | 12kV | 40kA | 359Lx51Dmm | Ferrule | Each | 3 |
| 671398 | 56A Air (12BFGHA56) | Bussmann | India | 56A | 12kV | 40kA | 359Lx76Dmm | Ferrule | Each | 3 |
| 671401 | 63A Air (12BFGHA63) | Bussmann | India | 63A | 12kV | 40kA | 359Lx76Dmm | Ferrule | Each | 3 |
| 671193 | 80A Air (12BFGHA80) | Bussmann | India | 80A | 12kV | 40kA | 359Lx76Dmm | Ferrule | Each | 3 |
| 670685 | 90A Air (12BFGHA90) | Bussmann | India | 90A | 12kV | 40kA | 359Lx76Dmm | Ferrule | Each | 3 |
| 671207 | 100A Air (12BFGHA100) | Bussmann | India | 100A | 12kV | 40kA | 359Lx76Dmm | Ferrule | Each | 3 |
| 671215 | 125A Air (12AKGHA125) | Bussmann | India | 125A | 12kV | 40kA | 359Lx76Dmm | Ferrule | Each | 3 |

Fuses on this page comply to BS 2692-1 Standard



12kV MV Oil

MV HRC FUSELINKS FOR USE IN OIL SWITCHGEAR

| Part Number | Description | Brand | Origin | Amps | Volts | Break Capacity | Dimensions | Configuration | Unit | Box Qty |
|---|-------------------------|----------|--------|-------|-------|----------------|--------------|---------------|------|---------|
| MV 12kV Fuselinks for use in Oil | | | | | | | | | | |
| 670251 | 6.3A Oil (120EFMA6.3) | Bussmann | India | 6.3A | 12kV | 40kA | 254Lx63.5Dmm | Ferrule | Each | 3 |
| 670243 | 10A Oil (120EFMA10) | Bussmann | India | 10A | 12kV | 40kA | 254Lx63.5Dmm | Ferrule | Each | 3 |
| 670278 | 16A Oil (120EFMA16) | Bussmann | India | 16A | 12kV | 40kA | 254Lx63.5Dmm | Ferrule | Each | 3 |
| 670286 | 20A Oil (120EFMA20) | Bussmann | India | 20A | 12kV | 40kA | 254Lx63.5Dmm | Ferrule | Each | 3 |
| 670065 | 25A Oil (120EFMA25) | Bussmann | India | 25A | 12kV | 40kA | 254Lx63.5Dmm | Ferrule | Each | 3 |
| 670073 | 31.5A Oil (120EFMA31.5) | Bussmann | India | 31.5A | 12kV | 40kA | 254Lx63.5Dmm | Ferrule | Each | 3 |
| 670081 | 40A Oil (120EFMA40) | Bussmann | India | 40A | 12kV | 40kA | 254Lx63.5Dmm | Ferrule | Each | 3 |
| 670006 | 50A Oil (120EFMA50) | Bussmann | India | 50A | 12kV | 40kA | 254Lx63.5Dmm | Ferrule | Each | 3 |
| 670014 | 63A Oil (120EFMA63) | Bussmann | India | 63A | 12kV | 40kA | 254Lx63.5Dmm | Ferrule | Each | 3 |
| 670111 | 71A Oil (120HFMA71) | Bussmann | India | 71A | 12kV | 40kA | 254Lx63.5Dmm | Ferrule | Each | 3 |
| 670138 | 80A Oil (120HFMA80) | Bussmann | India | 80A | 12kV | 40kA | 254Lx63.5Dmm | Ferrule | Each | 3 |
| 671118 | 90A Oil (120HFMA90) | Bussmann | India | 90A | 12kV | 40kA | 254Lx63.5Dmm | Ferrule | Each | 3 |
| 670537 | 100A Oil (120HFMA100) | Bussmann | India | 100A | 12kV | 40kA | 254Lx63.5Dmm | Ferrule | Each | 3 |
| 671126 | 125A Oil (120LGMA125) | Bussmann | India | 125A | 12kV | 40kA | 359Lx63.5Dmm | Ferrule | Each | 3 |
| 671134 | 160A Oil (120LGMA160) | Bussmann | India | 160A | 12kV | 40kA | 359Lx63.5Dmm | Ferrule | Each | 3 |

Fuses on this page comply to IEC 60282-1 & BS 2692-1 Standards





12kV MV Back Up

WEATHER-SEALED MV HRC BACK UP FUSELINKS

| Part Number | Description | Brand | Origin | Amps | Volts | Break Capacity | Dimensions | Configuration | Unit | Box Qty |
|------------------------------------|-----------------------------|----------|--------|-------|-------|----------------|------------|---------------|------|---------|
| MV 12kV Fuselinks – Back Up | | | | | | | | | | |
| 671223 | 6.3A Back Up (12TDLEJ6.3) | Bussmann | India | 6.3A | 12kV | 63kA | 292Lx51Dmm | Ferrule | Each | 3 |
| 671231 | 10A Back Up (12TDLEJ10) | Bussmann | India | 10A | 12kV | 63kA | 292Lx51Dmm | Ferrule | Each | 3 |
| 671258 | 16A Back Up (12TDLEJ16) | Bussmann | India | 16A | 12kV | 63kA | 292Lx51Dmm | Ferrule | Each | 3 |
| 671266 | 20A Back Up (12TDLEJ20) | Bussmann | India | 20A | 12kV | 63kA | 292Lx51Dmm | Ferrule | Each | 3 |
| 671274 | 25A Back Up (12TDLEJ25) | Bussmann | India | 25A | 12kV | 63kA | 292Lx51Dmm | Ferrule | Each | 3 |
| 671282 | 31.5A Back Up (12TDLEJ31.5) | Bussmann | India | 31.5A | 12kV | 63kA | 292Lx51Dmm | Ferrule | Each | 3 |
| 671290 | 40A Back Up (12TDLEJ40) | Bussmann | India | 40A | 12kV | 63kA | 292Lx51Dmm | Ferrule | Each | 3 |
| 671304 | 50A Back Up (12TDLEJ50) | Bussmann | India | 50A | 12kV | 63kA | 292Lx51Dmm | Ferrule | Each | 3 |
| 671312 | 63A Back Up (12TDLEJ63) | Bussmann | India | 63A | 12kV | 63kA | 292Lx51Dmm | Ferrule | Each | 3 |
| 671320 | 80A Back Up (12THLEJ80) | Bussmann | India | 80A | 12kV | 63kA | 292Lx67Dmm | Ferrule | Each | 3 |
| 671339 | 100A Back Up (12THLEJ100) | Bussmann | India | 100A | 12kV | 63kA | 292Lx67Dmm | Ferrule | Each | 3 |
| 671347 | 125A Back Up (12TKLEJ125) | Bussmann | India | 125A | 12kV | 63kA | 292Lx76Dmm | Ferrule | Each | 3 |
| 671355 | 160A Back Up (12TXLEJ160) | Bussmann | India | 160A | 12kV | 63kA | 292Lx88Dmm | Ferrule | Each | 3 |
| 671363 | 200A Back Up (12TXLEJ200) | Bussmann | India | 200A | 12kV | 63kA | 292Lx88Dmm | Ferrule | Each | 3 |

Fuses on this page comply to IEC 60282-4 & DIN 43265 Standards



12kV MV Full Range

MV HRC FULL RANGE FUSELINKS

| Part Number | Description | Brand | Origin | Amps | Volts | Break Capacity | Dimensions | Configuration | Unit | Box Qty |
|---------------------------------------|--------------------------------|----------|--------|-------|-------|----------------|------------|---------------|------|---------|
| MV 12kV Fuselinks – Full Range | | | | | | | | | | |
| 670545 | 6.3A Full Range (12FDLSJ6.3) | Bussmann | UK | 6.3A | 12kV | 50kA | 292Lx51Dmm | Ferrule | Each | 3 |
| 670553 | 10A Full Range (12FDLSJ10) | Bussmann | UK | 10A | 12kV | 50kA | 292Lx51Dmm | Ferrule | Each | 3 |
| 670642 | 16A Full Range (12FDLSJ16) | Bussmann | UK | 16A | 12kV | 50kA | 292Lx51Dmm | Ferrule | Each | 3 |
| 670502 | 20A Full Range (12FDLSJ20) | Bussmann | UK | 20A | 12kV | 50kA | 292Lx51Dmm | Ferrule | Each | 3 |
| 671010 | 25A Full Range (12FDLSJ25) | Bussmann | UK | 25A | 12kV | 50kA | 292Lx51Dmm | Ferrule | Each | 3 |
| 670499 | 31.5A Full Range (12FDLSJ31.5) | Bussmann | UK | 31.5A | 12kV | 50kA | 292Lx51Dmm | Ferrule | Each | 3 |
| 670030 | 40A Full Range (12FFLSJ40) | Bussmann | UK | 40A | 12kV | 50kA | 292Lx76Dmm | Ferrule | Each | 3 |
| 670510 | 50A Full Range (12FFLSJ50) | Bussmann | UK | 50A | 12kV | 50kA | 292Lx76Dmm | Ferrule | Each | 3 |
| 670049 | 63A Full Range (12FFLSJ63) | Bussmann | UK | 63A | 12kV | 50kA | 292Lx76Dmm | Ferrule | Each | 3 |
| 670057 | 80A Full Range (12FXLSJ80) | Bussmann | UK | 80A | 12kV | 50kA | 292Lx88Dmm | Ferrule | Each | 3 |
| 670529 | 100A Full Range (12FXLSJ100) | Bussmann | UK | 100A | 12kV | 50kA | 292Lx88Dmm | Ferrule | Each | 3 |

Fuses on this page comply to IEC 60282-4 & DIN 43265 Standards



NZI Fused Streetlight Panel



NZI Fused Streetlight Panel – Side View



NZI Double Fused Streetlight Panel



NZI 60A 2 Way Domestic Panel



NZI 60A 2 Way Domestic Panel – Back View

NZI LOW VOLTAGE PANELS

| Part Number | Description | Brand | Origin | Assembled | Dimensions | Unit | Box Qty |
|---------------------------|--|-------|--------|--------------|------------|------|---------|
| Low Voltage Panels | | | | | | | |
| 301167* | NZI Fused 60A 2W + P Panel | NZI | NZ | Preassembled | 120x187mm | Each | 1 |
| 301175* | NZI Fused 60A 3PH Panel | NZI | NZ | Preassembled | 110x187mm | Each | 1 |
| 301191* | NZI Fused 60A 6 Fuse Panel | NZI | NZ | Preassembled | 270x335mm | Each | 1 |
| 301574* | NZI 60A 4 Way Domestic Panel | NZI | NZ | Preassembled | 138x196mm | Each | 1 |
| 301582* | NZI Fused 60A 4 Fuse Domestic Panel | NZI | NZ | Preassembled | 220x335mm | Each | 1 |
| 301906* | NZI Fused 100A 3 Phase Panel | NZI | NZ | Preassembled | 145x205mm | Each | 1 |
| 301914* | NZI Fused 100A 3 Phase with Stud Panel | NZI | NZ | Preassembled | 155x187mm | Each | 1 |
| 301922* | NZI Fused Industrial 60/200A Panel | NZI | NZ | Preassembled | 220x335mm | Each | 1 |
| 302007* | NZI Transformer LT Panel | NZI | NZ | Preassembled | 350x540mm | Each | 1 |
| 302015* | NZI Fused Streetlight Panel | NZI | NZ | Preassembled | 267x50mm | Each | 1 |
| 302619* | NZI Double Fused Streetlight Panel | NZI | NZ | Preassembled | 267x50mm | Each | 1 |
| 302805* | NZI Single Fused Streetlight Panel | NZI | NZ | Preassembled | 650x50mm | Each | 1 |

* Limited stock available.

We can make to order any configuration to meet customers' requirements.



TYPE T EXPULSION FUSE

| Part Number | Description | Brand | Amps | Volts | Unit | Bag Qty |
|-------------|-------------|--------------|------|-------|------|---------|
| 673358 | 15TBR1 | Bussmann/NZI | 1A | 15kV | 1 | 1 |
| 673366 | 15TBR2 | Bussmann/NZI | 2A | 15kV | 1 | 1 |
| 673374 | 15TBR3 | Bussmann/NZI | 3A | 15kV | 1 | 1 |
| 673382 | 15TBR5 | Bussmann/NZI | 5A | 15kV | 1 | 1 |
| 673390 | 15TBR6 | Bussmann/NZI | 6A | 15kV | 1 | 1 |
| 673498 | 15TBR8 | Bussmann/NZI | 8A | 15kV | 1 | 1 |
| 673501 | 15TBR10 | Bussmann/NZI | 10A | 15kV | 1 | 1 |
| 673528 | 15TBR12 | Bussmann/NZI | 12A | 15kV | 1 | 1 |
| 673536 | 15TBR15 | Bussmann/NZI | 15A | 15kV | 1 | 1 |
| 673544 | 15TBR20 | Bussmann/NZI | 20A | 15kV | 1 | 1 |
| 673552 | 15TBR25 | Bussmann/NZI | 25A | 15kV | 1 | 1 |
| 673560 | 15TBR30 | Bussmann/NZI | 30A | 15kV | 1 | 1 |
| 673579 | 15TBR40 | Bussmann/NZI | 40A | 15kV | 1 | 1 |
| 673587 | 15TBR50 | Bussmann/NZI | 50A | 15kV | 1 | 1 |
| 673595 | 15TBR60 | Bussmann/NZI | 60A | 15kV | 1 | 1 |
| 673609 | 15TBR65 | Bussmann/NZI | 65A | 15kV | 1 | 1 |
| 673617 | 15TBR75 | Bussmann/NZI | 75A | 15kV | 1 | 1 |
| 673625 | 15TBR80 | Bussmann/NZI | 80A | 15kV | 1 | 1 |
| 673633 | 15TBR100 | Bussmann/NZI | 100A | 15kV | 1 | 1 |



Type K Expulsion Fuse Link



Clear Amperage Labelling



Removable Button Head and Crimped Wiring

TYPE K EXPULSION FUSE

| Part Number | Description | Brand | Amps | Volts | Unit | Bag Qty |
|-------------|-------------|--------------|-------|-------|------|---------|
| 674036 | 15KBR1 | Bussmann/NZI | 1 A | 15kV | 1 | 1 |
| 674044 | 15KBR2 | Bussmann/NZI | 2 A | 15kV | 1 | 1 |
| 674052 | 15KBR3 | Bussmann/NZI | 3 A | 15kV | 1 | 1 |
| 674060 | 15KBR5 | Bussmann/NZI | 5 A | 15kV | 1 | 1 |
| 674079 | 15KBR6 | Bussmann/NZI | 6 A | 15kV | 1 | 1 |
| 674087 | 15KBR8 | Bussmann/NZI | 8 A | 15kV | 1 | 1 |
| 674095 | 15KBR10 | Bussmann/NZI | 10 A | 15kV | 1 | 1 |
| 674109 | 15KBR12 | Bussmann/NZI | 12 A | 15kV | 1 | 1 |
| 674117 | 15KBR15 | Bussmann/NZI | 15 A | 15kV | 1 | 1 |
| 674125 | 15KBR20 | Bussmann/NZI | 20 A | 15kV | 1 | 1 |
| 674133 | 15KBR25 | Bussmann/NZI | 25 A | 15kV | 1 | 1 |
| 674141 | 15KBR30 | Bussmann/NZI | 30 A | 15kV | 1 | 1 |
| 674168 | 15KBR40 | Bussmann/NZI | 40 A | 15kV | 1 | 1 |
| 674176 | 15KBR50 | Bussmann/NZI | 50 A | 15kV | 1 | 1 |
| 674184 | 15KBR60 | Bussmann/NZI | 60 A | 15kV | 1 | 1 |
| 674192 | 15KBR65 | Bussmann/NZI | 65 A | 15kV | 1 | 1 |
| 674206 | 15KBR75 | Bussmann/NZI | 75 A | 15kV | 1 | 1 |
| 674214 | 15KBR80 | Bussmann/NZI | 80 A | 15kV | 1 | 1 |
| 674222 | 15KBR100 | Bussmann/NZI | 100 A | 15kV | 1 | 1 |



M8 DMC Standoffs



M10 DMC Standoffs

DMC STANDOFFS WITH STEEL INSERTS (IEC 60660)

| Part Number | Description | Brand | Origin | Rating | Inserts | Height | Colour | Construction | Colour | Unit | Weight | Box Qty | MOQ |
|--------------------------|---------------------------|-------|--------|--------|---------|--------|--------|-------------------------|--------|------|--------|---------|-----|
| M8 DMC Standoffs | | | | | | | | | | | | | |
| 515191* | NZI 6/35/M8 DMC Standoff | NZI | NZ | 1.5kV | M8 | 35mm | Grey | DMC & Zinc-Plated Steel | Grey | Each | 95g | 12 | 48 |
| 515221* | NZI 6/38/M8 DMC Standoff | NZI | NZ | 1.5kV | M8 | 38mm | Grey | DMC & Zinc-Plated Steel | Grey | Each | 110g | 12 | 48 |
| 515264* | NZI 6/45/M8 DMC Standoff | NZI | NZ | 1.5kV | M8 | 45mm | Grey | DMC & Zinc-Plated Steel | Grey | Each | 135g | 12 | 48 |
| 514705* | NZI 6/50/M8 DMC Standoff | NZI | NZ | 1.5kV | M8 | 50mm | Grey | DMC & Zinc-Plated Steel | Grey | Each | 155g | 12 | 48 |
| M10 DMC Standoffs | | | | | | | | | | | | | |
| 515299* | NZI 6/35/M10 DMC Standoff | NZI | NZ | 1.5kV | M10 | 35mm | Grey | DMC & Zinc-Plated Steel | Grey | Each | 90g | 12 | 48 |
| 515329* | NZI 6/38/M10 DMC Standoff | NZI | NZ | 1.5kV | M10 | 38mm | Grey | DMC & Zinc-Plated Steel | Grey | Each | 105g | 12 | 48 |
| 515353* | NZI 6/45/M10 DMC Standoff | NZI | NZ | 1.5kV | M10 | 45mm | Grey | DMC & Zinc-Plated Steel | Grey | Each | 130g | 12 | 48 |
| 514772* | NZI 6/50/M10 DMC Standoff | NZI | NZ | 1.5kV | M10 | 50mm | Grey | DMC & Zinc-Plated Steel | Grey | Each | 150g | 12 | 48 |

* Limited stock available.

NOTE: Minimum order quantity is 48 units.



M6 Busbar Support



M8 Busbar Support



M10 Busbar Support



M12 Busbar Support

PORCELAIN BUSBAR SUPPORTS – COMPLETE WITH BOLT (IEC 60273)

| Part Number | Description | Brand | Origin | Rating | Bolt | Material | Glaze | Unit | Weight | Box Qty | MOQ |
|----------------------------|------------------------|-------|--------|--------|------|----------------------------|-------|------|--------|---------|-----|
| 3kV Busbar Supports | | | | | | | | | | | |
| 186104* | NZI M6 Busbar Support | NZI | NZ | 3kV | M6 | Porcelain & Z/plated Steel | White | Each | 171g | 6 | 48 |
| 185043* | NZI M8 Busbar Support | NZI | NZ | 3kV | M8 | Porcelain & Z/plated Steel | White | Each | 185g | 6 | 48 |
| 186112* | NZI M10 Busbar Support | NZI | NZ | 3kV | M10 | Porcelain & Z/plated Steel | White | Each | 215g | 6 | 48 |
| 186120* | NZI M12 Busbar Support | NZI | NZ | 3kV | M12 | Porcelain & Z/plated Steel | White | Each | 330g | 6 | 48 |

* Limited stock available.

NOTE: Minimum order quantity is 48 units.



1/2/3 WAY PORCELAIN CONNECTORS (AS/NZS 60998)

| Part Number | Description | Brand | Origin | Voltage | Rating | Fixing Hole | Glaze | Unit | Weight | Box Qty |
|-----------------------|-----------------------------|-------|--------|---------|--------|--------------------|----------|------|--------|---------|
| 15A Connectors | | | | | | | | | | |
| 184012* | NZI 1004 1-Way Connector | NZI | NZ | 500V | 15A | No Fixing Hole | Unglazed | Each | 9g | 28 |
| 184047* | NZI 2004 2-Way Connector | NZI | NZ | 500V | 15A | No Fixing Hole | Clear | Each | 16g | 18 |
| 184063* | NZI 2004CFH 2-Way Connector | NZI | NZ | 500V | 15A | Centre Fixing Hole | Clear | Each | 21g | 12 |
| 184098* | NZI 3004 3-Way Connector | NZI | NZ | 500V | 15A | No Fixing Hole | Clear | Each | 23g | 12 |
| 184128* | NZI 3004CFH 3-Way Connector | NZI | NZ | 500V | 15A | Centre Fixing Hole | Clear | Each | 30g | 9 |
| 30A Connectors | | | | | | | | | | |
| 184144* | NZI 1005 1-Way Connector | NZI | NZ | 500V | 30A | No Fixing Hole | Clear | Each | 32g | 14 |
| 184179* | NZI 2005 2-Way Connector | NZI | NZ | 500V | 30A | No Fixing Hole | Clear | Each | 33g | 8 |
| 184195* | NZI 2005CFH 2-Way Connector | NZI | NZ | 500V | 30A | Centre Fixing Hole | Clear | Each | 52g | 6 |
| 184217* | NZI 3005 3-Way Connector | NZI | NZ | 500V | 30A | No Fixing Hole | Clear | Each | 57g | 6 |
| 184233* | NZI 3005CFH 3-Way Connector | NZI | NZ | 500V | 30A | Centre Fixing Hole | Clear | Each | 77g | 4 |
| 60A Connectors | | | | | | | | | | |
| 184284* | NZI 3006CFH 3-Way Connector | NZI | NZ | 500V | 60A | Centre Fixing Hole | Clear | Each | 150g | 1 |

* Limited stock available.





SERVICE KITS AND SPARE PARTS FOR LONG AND CRAWFORD SWITCHGEAR

Service Kits and Spare Parts for Long and Crawford Switchgear including but not limited to:

- Covers
- Studs
- Gaskets
- Labels
- Dash Pots
- Fixed Contacts
- Pins
- Braids
- Cable Boxes
- End Cap kits
- Handles
- Sight Glasses
- Bushings/Mouldings
- Power Fuse/Test Fuse
- Speciality Tools

Contact our office to discuss your specific part/kit requirements for the various models of switchgear.

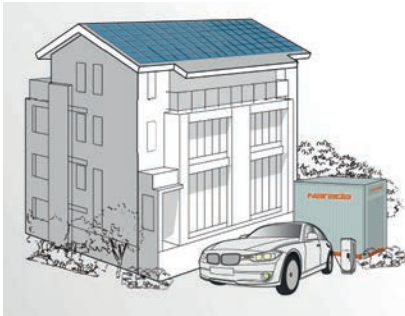

CONTAINERISED BATTERY ENERGY STORAGE SYSTEM (BESS)

- **Modular Scalable Design**
Energcube is designed with three modular container sizes (10ft - 250kWh, 20ft - 500kWh, 40ft - 1000kWh) for easy saleability for "On or Off" grid applications.
- **Plug n Play**
Highly integrated battery system enables easy transport and installation.
- **Customisation**
Flexible system configuration to suit most applications.
- **One-Stop Turnkey Solution**
EnergCube has integrated all components including hardware and software to provide a one-stop turnkey solution.
- **Lead Carbon and Lithium Battery Options**

Contact our office to discuss your specific system requirements and we can design a solution to meet your customised energy requirements.

Motor Circuit Protection Chart

AS 2005,BS88 and IEC 60269

AS NZS 60269

| Power (KW) | Horse Power (HP) | Current F.L.C. (AMPS) | Direct On Line | | Assisted Start Fuse |
|------------|------------------|-----------------------|----------------|-------------|---------------------|
| | | | Normal Fuse | Motor Fuse | |
| 0.75 | 1.0 | 1.9 | 6 | – | 4 |
| 1.1 | 1.5 | 2.5 | 10 | – | 6 |
| 1.5 | 2.0 | 3.5 | 16 | – | 10 |
| 2.2 | 3.0 | 5.0 | 20 | – | 10 |
| 3.0 | 4.0 | 6.5 | 20 | – | 16 |
| 4.0 | 5.5 | 8.0 | 25 | 20M25 G06 | 16 |
| 5.5 | 7.5 | 11 | 32 | 20M32 G06 | 20 |
| 7.5 | 10 | 14 | 40 | 32M40 G06 | 20 |
| 11 | 15 | 21 | 50 | 32M50 H07 | 25 |
| 15 | 20 | 28 | 63 | 32M63 H07 | 40 |
| 18.5 | 25 | 35 | 80 | 63M80 K07 | 40 |
| 22 | 30 | 40 | 80 | 63M100 K07 | 50 |
| 30 | 40 | 55 | 100 | 63M100 K07 | 63 |
| 37 | 50 | 66 | 125 | 100M125 L09 | 80 |
| 45 | 60 | 80 | 160 | 100M160 L09 | 100 |
| 55 | 75 | 102 | 200 | – | 125 |
| 75 | 100 | 135 | 250 | 200M250 M09 | 160 |
| 90 | 120 | 165 | 250 | 200M250 M14 | 200 |
| 110 | 150 | 200 | 350 | 315M400 N09 | 200 |
| 132 | 180 | 230 | 355 | – | 250 |
| 150 | 200 | 260 | 400 | – | 315 |
| 160 | 220 | 280 | 400 | – | 315 |
| 185 | 250 | 325 | 450 | 400M500 P09 | 355 |
| 200 | 270 | 350 | 500 | 400M500 P11 | 400 |
| 220 | 300 | 385 | 560 | – | 450 |
| 250 | 340 | 450 | 560 | – | 450 |
| 315 | 430 | 545 | 670 | – | 560 |

D.O.L. based on 7 x motor F.L.C. for 10 seconds
Assisted start based on 3.5 x motor F.L.C. for 20 seconds

HRC Fuselinks COMPATIBILITY CHART

Certified to BS88 Parts 1 + 2 + 6 (G06 only), IEC 60269-1, Rated Breaking Capacity 80kA

| NZI | Bussmann | BS88 Ref | Rating (amps) | Fixing Centres | Compatible With | | |
|------|----------|----------|---------------|----------------|-----------------|-------|------|
| | | | | | | | |
| G06 | NSD | | 2-20 | Staggered | NS | SN2 | FE01 |
| G06 | | | 25-32 | Staggered | NS | SN2 | NS |
| NITD | NITD | A1 | 2-32 | 44.5mm | NIT | SA2 | NIT |
| H07 | AAO | A2 | 2-32 | 73.5mm | TIA | SB2 | TIA |
| K07 | BAO | A3 | 40-63 | 73mm | TIS | SB4 | TIS |
| K07R | OSD | | 80-100 | 73mm | | | |
| K09 | AD/BD | | 2-63 | 111mm | TBC | SF4 | TBC |
| L09 | CD | B1 | 80-100 | 111mm | TC | SF5 | TC |
| M09 | DD | B2 | 125-200 | 111mm | TF | SF6 | TF |
| N09 | ED | B3 | 250-315 | 111mm | TKF | SF7 | TKF |
| L14 | CEO | | 32-100 | 94mm | TCP | SD5 | TCP |
| M14 | DEO | | 125-200 | 94mm | TFP | SD6 | TFP |
| N11 | EFS | | 250 | 133mm | TKM | SG7 | TKM |
| N11 | EFS | | 315 | 133-184mm | TKM | SG7 | TKM |
| P09 | ED | B4 | 350-400 | 111mm | TMF | SF8 | TMF |
| P11 | EF | C1 | 350-400 | 133-184mm | TM | SH8 | TM |
| P12 | | | 350-400 | 165-228mm | TMT | TMT8 | TMT |
| R11 | FF | | 450-630 | 133-184mm | TTM | SH9 | TTM |
| R12 | FG | | 450-630 | 165-228mm | TT | TT9 | TT |
| S11 | GF | C3 | 700-800 | 133-184mm | TLM | SH10 | |
| S12 | GG | | 700-800 | 165-228mm | TLT | TLT10 | TLT |
| U44 | | | 1000-1250 | 149mm | TXU | SJ11 | TXU |

**NEW ZEALAND INSULATORS LIMITED**

Established 1924

NZI Customer Service

Phone +64-3-6878100, +64-027-NZI SALE (+64-027-6947253), Fax +64-3-6158125

Office Hours 7.30am – 4.30pm (weekdays NZ Time)

Email sales@nzinsulators.co.nz**NZI Temuka Factory, HQ & South Island Warehouse**

Thomas Street, PO Box 5, Temuka 7948

Phone +64-3-6878100

NZI Auckland Branch & North Island Warehouse

11 Wookey Lane, Kumeu 0891

Phone +64-9-4125941

NZI Brands NZI, AX**Exclusive Distribution in NZ** DTR, Payer, GIG, NGK-S, Fulton, Polesaver, Long Controls and Narada.**Shared Distribution in NZ** Avon, Bussmann, Red Spot**Website** www.nzinsulators.co.nz**Timing**

This catalogue was released on 1/1/2020, and all product changes are effective from that date.

Freight & Order Size

All orders exceeding NZ\$1,000 excl GST are freight free New Zealand wide.

Orders under \$1,000 are warmly welcomed, but we ask for a freight cost contribution, as per the most recent NZI Freight Rate Card – which is posted & updated on the home page of www.nzinsulators.co.nz. We do ask that whenever possible, orders be made in full-box multiples.

Wholesalers

Wholesalers can buy direct from NZI at Trade Price less a discount. The freight-free threshold for Wholesalers (buying off Trade Price) is NZ\$300 excl GST. Wholesalers who also operate a Network Store need two NZI accounts.

Terms of Trade

Transactions with New Zealand Insulators are made under overarching 'terms of trade' which can be downloaded from our home page www.nzinsulators.co.nz.

Copyright

This catalogue, our coding, product images and the brands NZI & AX are the intellectual property of New Zealand Insulators Limited.

Thank you for supporting NZI's Temuka factory.

To retain our vital (local) manufacturing capability, please specify NZI brand.



AX

CBG

DTR

FULTON INDUSTRIES AUSTRALIA

NGK STANGER

Bussmann
by E.T.M.



GLOBAL INSULATOR GROUP



POLESAYER

Narada



NEW ZEALAND INSULATORS



TEMUKA

NZI CUSTOMER SERVICES

7.30AM – 4.30PM WEEKDAYS

T +64-3-6878100, +64-027-NZI SALE (+64-027-6947253)

F +64-3-6158125

E sales@nzinsulators.co.nz

HQ & FACTORY

THOMAS STREET

PO BOX 5, TEMUKA 7948

AUCKLAND BRANCH

11 WOOKEY LANE

KUMEU 0810

W nzinsulators.co.nz

